

11TH DISTRICT
BALTIMORE COUNTY
MARYLAND.

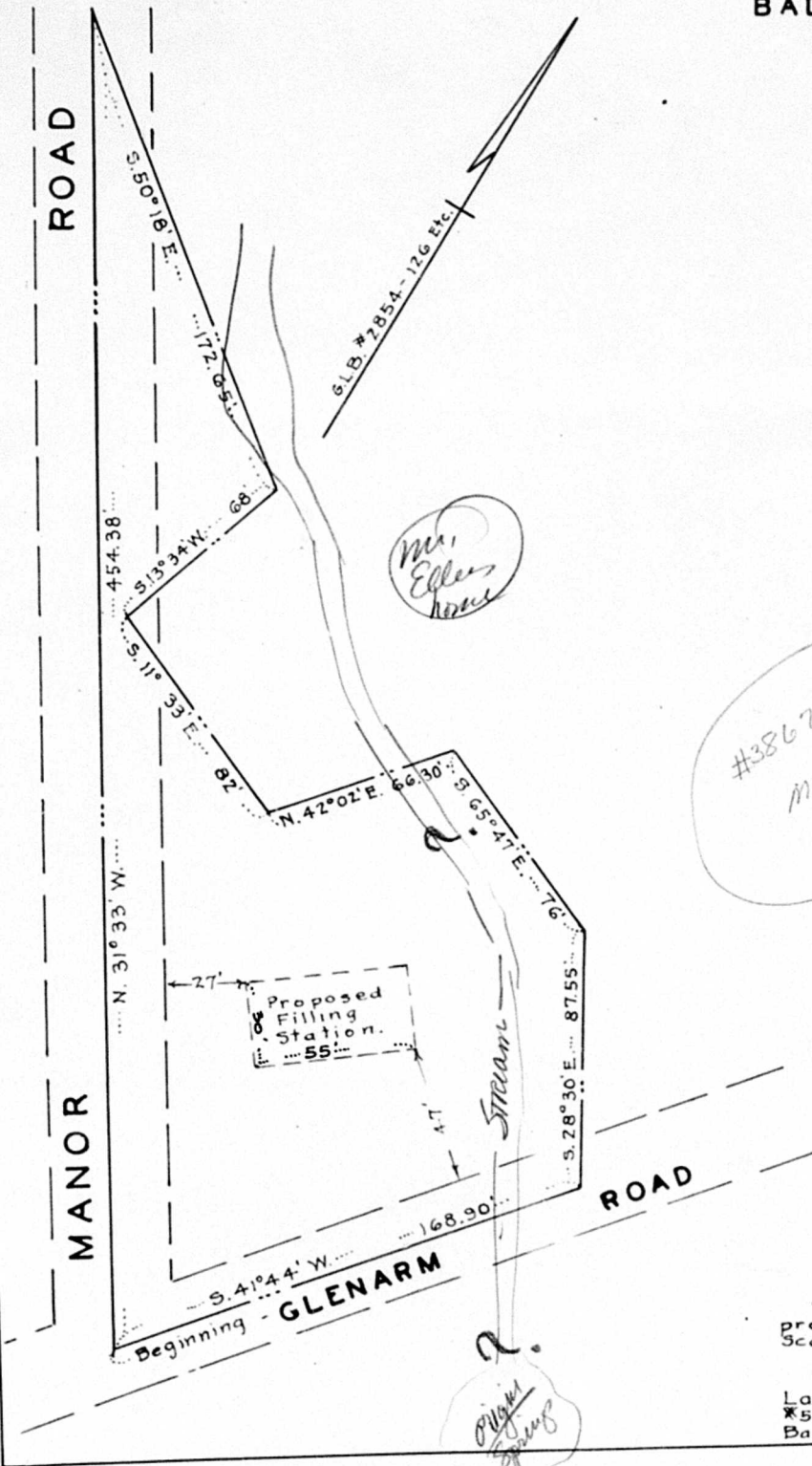

PLOT PLAN
Showing Location of
Proposed Filling Station.
Scale 1" = 50' March 24, 1956.

W. C. Warren,
Land Surveyor, State Register
#591, 1309 Gwynn Oak Ave.,
Baltimore 7, Md. Windsor 4-4640

