



STATE REGISTRATION

# VERNON C. LUTZ

SURVEYOR AND CIVIL ENGINEER  
Town, Street and Roadway Supervision • Topographical Work • Surveying and Mapping

City Planning • Building Operations  
4200 ELSRODE AVENUE  
TELEPHONE, HAMILTON 6-2144  
BALTIMORE 14, MARYLAND

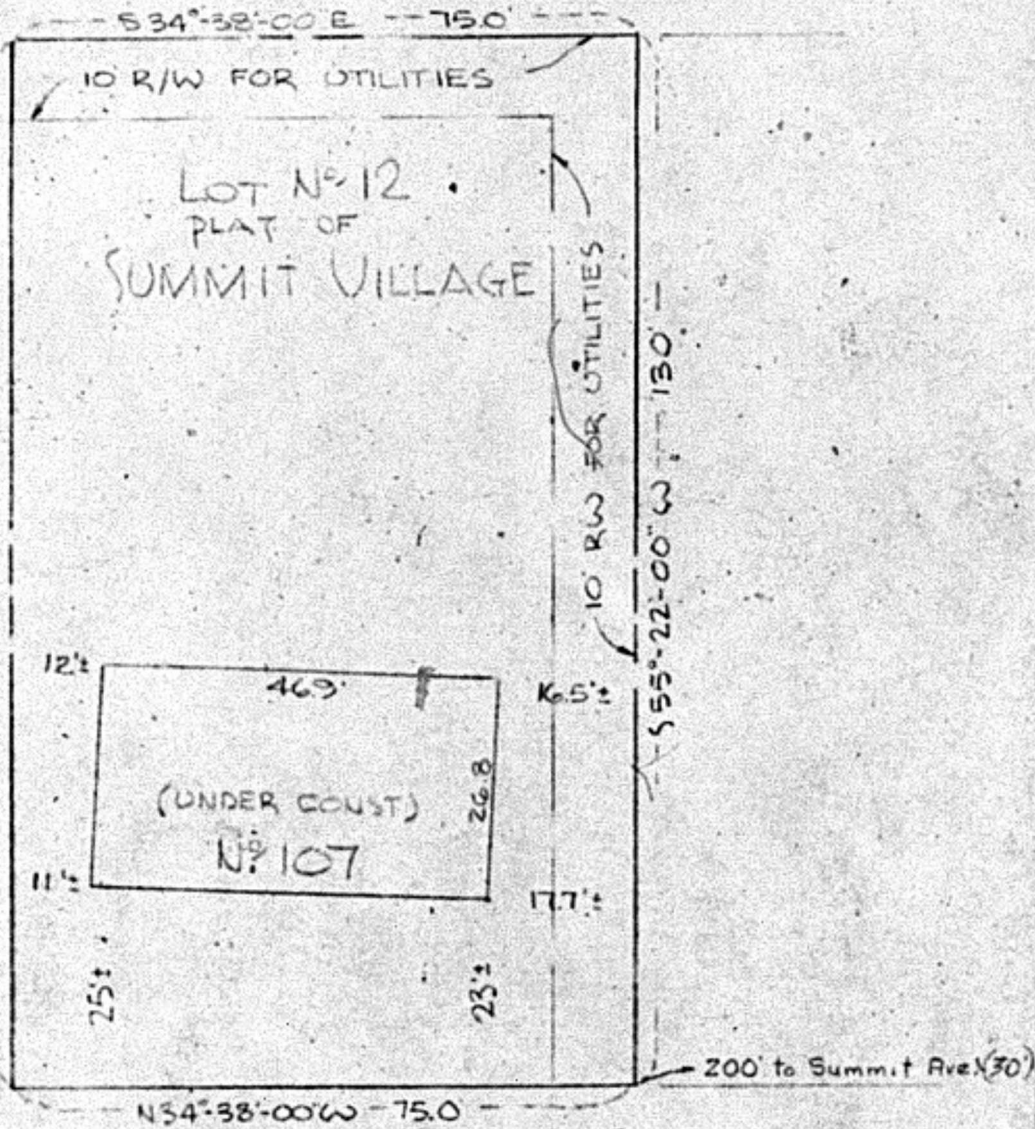

## GLENMORE AVENUE

This is to certify that I have surveyed the above property located in Baltimore County, Md. for the purpose of locating the improvements only, which in no way constitutes a survey for anticipated future improvements, and the improvements are located as shown.

Signed, This 30th day of August 1956

*Vernon C. Lutz*  
SURVEYOR AND CIVIL ENGINEER

SCALE 20 ft. = 1 inch

