

ZONING DATA

1. EXISTING ZONING OF TRACT R-10
2. PROPOSED ZONING OF TRACT B-M
3. GROSS AREA OF TRACT 15,025 SF = 0.345 ± AC.
4. AREA OF BUILDINGS
 RESIDENTIAL DWG. 1446 SF
 PROPOSED 1STY BUILDING 1550 SF
5. REQUIRED PARKING.
 TOTAL 11 SPACES
 RESIDENTIAL DWG. 1 SPACE
 PROPOSED BUILDING 1950/200 10 SPACES
6. PARKING PROVIDED 13 SPACES

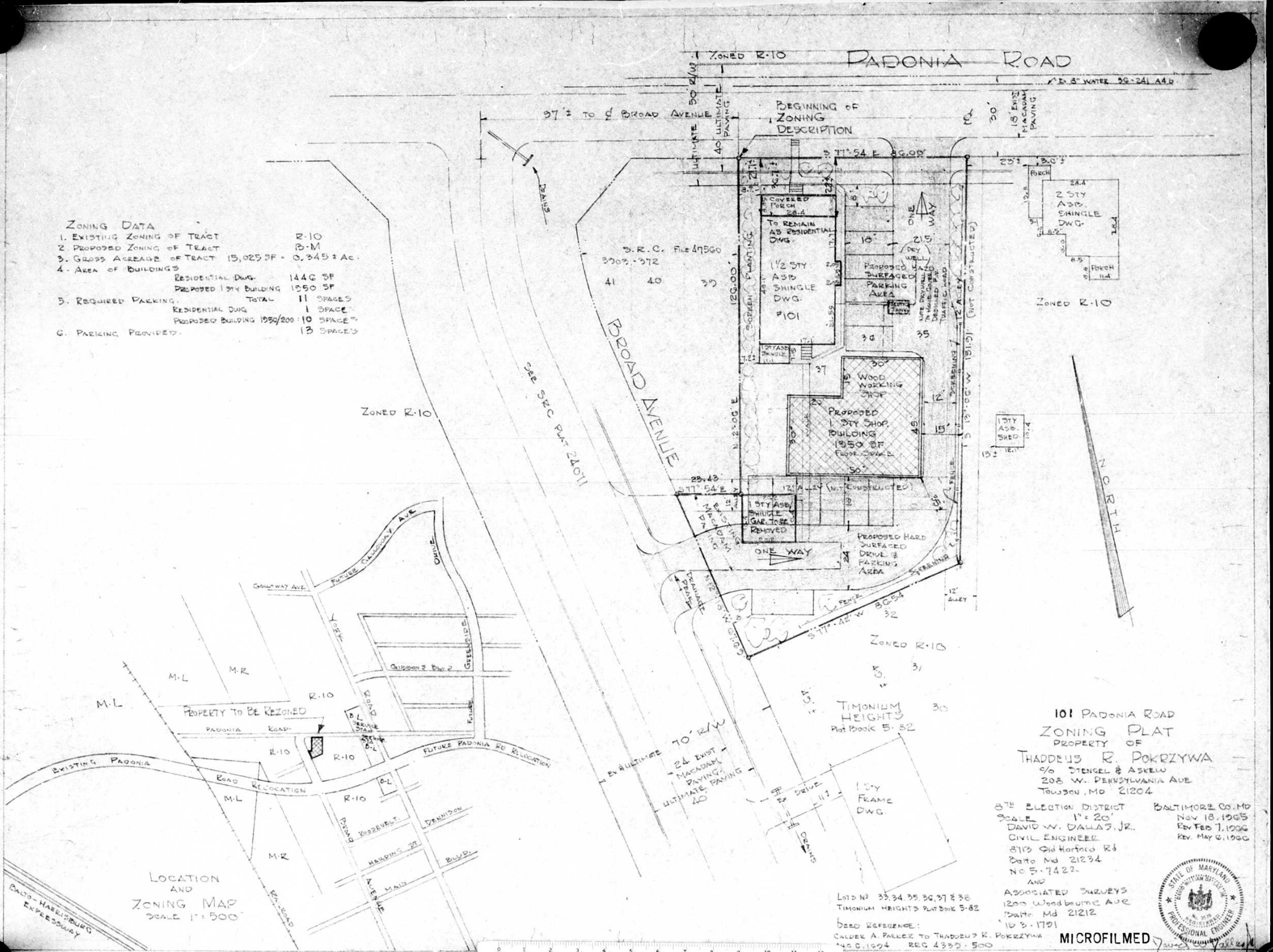

101 PADONIA ROAD
 ZONING PLAT
 PROPERTY OF
 THADDEUS R. POKRZYWA
 96 STENGEL & ASKEW
 208 W. PENNSYLVANIA AVE
 TOWSON, MD 21204

8TH ELECTION DISTRICT BALTIMORE CO., MD
 SCALE 1" = 20' NOV 18, 1965
 DAVID W. DALLA, JR. CIVIL ENGINEER REV FEB 7, 1966
 8113 Old Hartford Rd Baltimore, Md 21234 NO 5-7422- AND REV. MAY 8, 1966



LOT NO 33, 34, 35, 36, 37 & 38
 TIMONIUM HEIGHTS PLAT BOOK 5-82
 DEED REFERENCE:
 CALDER A. PALCZ TO THADDEUS R. POKRZYWA
 M.C. 1624 REG 4333-500

MICROFILMED

