



\$ 250

UP-2019-0279-SIP

BALTIMORE COUNTY
DEPARTMENT OF PERMITS, APPROVALS & INSPECTIONS
111 WEST CHESAPEAKE AVENUE
TOWSON, MD 21204
410-887-3391

B
A 184711

The applicant is authorized to affirm that there are no current violations at this site pursuant to Section 112.7 BCC
Initials

SIGN USE PERMIT

Permit Fees are Non-Refundable; Make Check Payable to "Baltimore County, Maryland"

PROPERTY ADDRESS 10331 S. Doffield Road, Owings Mills ZIP CODE 21117

BUSINESS NAME Honeywell Intelligent ZONING MLIM

OWNER'S NAME United Sanitation Solutions PHONE NO. 410-413-5547 HISTORIC DISTRICT Yes No

MAILING ADDRESS 7901 Innovation Way, Mason, OH 45040

APPLICANT/OWNER'S AGENT PHONE NO. 410-781-4000

SIGN COMPANY NAME Shannon-Baum Signs Inc PHONE NO. 410-781-4000

TYPE OF SIGN: Window Sign TAX ACCOUNT NO. 041021023020

Temporary- Including Real Estate/Construction/Event Temporary Signs in the Last Year: Yes No

Permanent Changeable Copy Wall Face Change Only Non-Illuminated

Freestanding Pylon Monument Illuminated (separate electrical permit required)

Size: 20.935 feet x 3.87 feet = 81.02 square feet Height: feet (freestanding signs)

Property Line/Street Right-of-Way Setbacks: front 21.3, sides 139.4 and 51.4, and rear 27.2

NOTE: A construction plan, drawn to scale and clearly showing that all requirements have been met, must be attached; a site plan also must be attached for freestanding signs.

Table of Sign Regulations: 450.4.Attachment 1, 1.- An Electronic Changeable Copy Sign may only have a maximum Frequency of one instantaneous message change per 15 second cycle.

450.6.B.3 Changeable copy signs must operate at a constant intensity and not give the appearance of movement by flashing, blinking, strobing, scrolling, oscillating, or alternating lights.

PROHIBITIONS: including roof signs (Sections 450.5.B.7 and 450.6.A, Baltimore County Zoning Regulations):

- 1. Signs cannot impair motorist's clear view of traffic or government signs. All signs are subject to Section 102.5, BCZR.
2. Signs cannot imitate or resemble government signs, except for private traffic control and notice signs.
3. Signs cannot be placed in or project into or above street right of way or governmental property.
4. Sign or framework cannot obstruct window or opening for light and air or access to building, fire hydrant, or stand pipe.
5. Vehicle cannot be parked for the purpose of displaying an attached sign.
6. Except for flags exempted, flags, pennants, ribbons, streamers, tethered balloons, laser projections, and similar objects are prohibited.
7. Portable signs are prohibited, except for A-frame and sandwich board signs issued a use permit in B.M. - C.T. zones.
8. There can be no display or simulation of moving parts or message, except for an outdoor advertising sign with tri-vision, a changeable copy sign, or a thermometer, barometer, weather vane, barber pole, or clock.
9. No sign may emit sound

Work Description (including number of signs, special conditions, materials, locations and size):
Fabricate & Install Stud Mounted Letters, Non-Illuminated, for customers building. 2 Signs: 4.424 x 12.316 = 54.485 sq ft
1.943 x 6.843 = 13.295 sq ft
CORNER LOT

OWNER/AGENT CERTIFICATION

I solemnly affirm under the penalties of perjury and upon personal knowledge that the contents of the above are true and further agree to locate the proposed sign such that it will not violate Baltimore County laws and regulations.

Signature Date Print/Type Name

Require Planning Signature Date

Copies: White-Office; Yellow- Applicant (keep this Copy for your permanent records)
REV 10/14

Authority under Section 500.4, BCZR PAI Approval (SIGN ONLY)
Signature Initials Date 6/3/09



Permits, Approvals & Inspections

111 W. Chesapeake Avenue
Towson, MD 21204

Report Generated On:
6/3/2019

Permit Processing Commercial Permit & Development Report

Page 1 of 1

Property Information

Tax Account Number: **0402023020**

Election District: **4**

Owner Name(s): UNITED SORTATION SOLUTIONS LLC

PDM #: 04-0052

Address: 7901 INNOVATION WAY
MASON, OH 45040

Zoning District(s): ML IM

Premise Address: 10331 S DOLFIELD RD

Elevation Range: 468ft - 478ft

Affected Overlays	Instructions: Begin review process with Zoning Review, Room 111	New Com Bldg	Interior Alts.	Add / Ext. Alts.	Piers/Pilings	Grading/SW	Tanks	Ret. Walls/Bulk	Razing	Chg. of Occup.	Tower Antenna	Signs	Elect. & Plumb	Agency Acknowledgment
														Initial & Date
Contact Agency	Potential Overlay Issues													
	Growth Tier 1: Served by public sewer and inside URDL													
Code Enforcement County Office Building Room 213 Phone: 410-887-8099 Rental Housing: 410-887-6060 Bldg. Inspections: 410-887-3953 Finance: 410-887-4100	Open Code Enforcement Actions: Do NOT Issue Permit Case# Type Action Status ----- CE1500072 Electrical Stop Work Order Issued													
DEPS-Sed. Control Jefferson Building 4th Floor Phone: 410-887-3226	Note: All Razing Permits must be sent to Sediment Control for review.													
PAI-Public Services County Office Building Room 119 Phone: 410-887-3751	Note: All permits for Grading, New Buildings & Building Additions must be sent to Public Services.													
Zoning Review County Office Building Room 111 Phone: 410-887-3391	Zoning Cases: R-1960-4875	X		X	X	X	X				X	X	X	

1" Thick Flat Cut Acrylic Stud Mounted Custom Painted White w/ Mounting Template

13.795 #

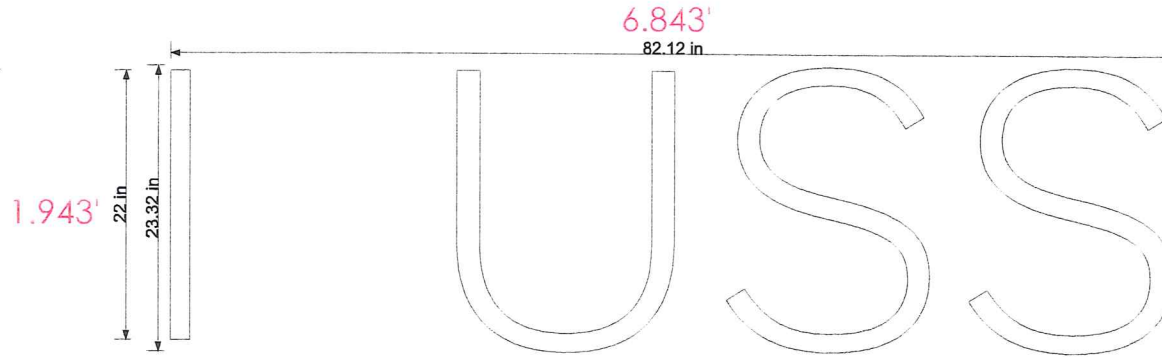

1" Thick Flat Cut Acrylic Stud Mounted Custom Painted w/ Mounting Template

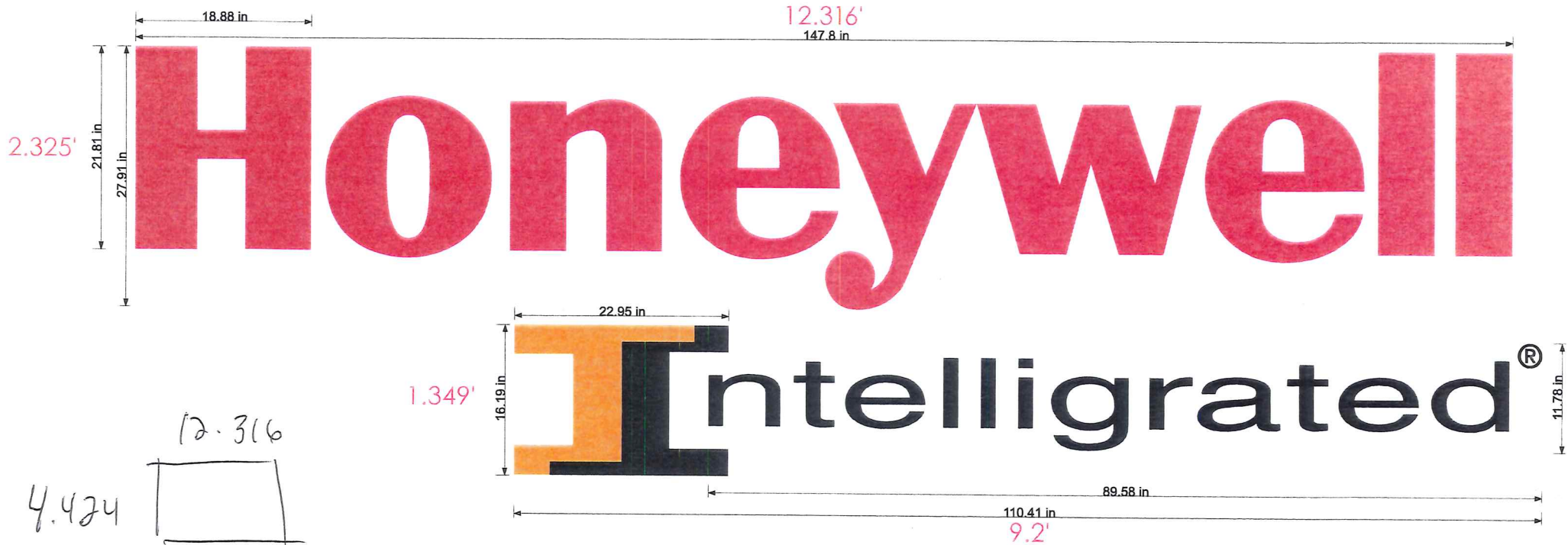

4.424

12.316

54.485 #

1" Thick Flat Cut Acrylic Stud Mounted Custom Painted w/ Mounting Template

200'

20.935'

2 Signs

3.87'

Honeywell
Intelligrated[®]

| USS

16.158'

12.336'

10331





USS
An Integrated Company
Integrated is now part of Honeywell



\$100 -

BALTIMORE COUNTY
DEPARTMENT OF PERMITS, APPROVALS & INSPECTIONS
111 WEST CHESAPEAKE AVENUE
TOWSON, MD 21204
410-887-3391

B
A 184710

The applicant is authorized to affirm that there are no current violations at this site pursuant to Section 112.7 BCC
Initials

SIGN USE PERMIT

Permit Fees are Non-Refundable; Make Check Payable to "Baltimore County, Maryland"

PROPERTY ADDRESS 10331 S. Daffield Rd, Owings Mills ZIP CODE 21117

BUSINESS NAME Honeywell Intelligent ZONING ML1M

OWNER'S NAME United Sanitation Solutions PHONE NO. 410-413-5547 HISTORIC DISTRICT Yes No

MAILING ADDRESS 7901 Innovation way, Mason OH 45040

APPLICANT/OWNER'S AGENT PHONE NO. 410-781-4000

SIGN COMPANY NAME Shannon Beam Signs Inc PHONE NO. 410-781-4000

TYPE OF SIGN: Window Sign TAX ACCOUNT NO. 04, 02, 02, 30, 20

Temporary- Including Real Estate/Construction/Event Temporary Signs in the Last Year: Yes No

Permanent Changeable Copy Wall Face Change Only Non-Illuminated

Freestanding Pylon Monument Illuminated (separate electrical permit required)

Size: 2.916' feet x 6' feet = 17.5' square feet Height: 6 feet (freestanding signs)

Property Line/Street Right-of-Way Setbacks: front 213, sides 139.4 and 51.4, and rear 27.2.

NOTE: A construction plan, drawn to scale and clearly showing that all requirements have been met, must be attached; a site plan also must be attached for freestanding signs.

Table of Sign Regulations: 450.4.Attachment 1, 1.- An Electronic Changeable Copy Sign may only have a maximum Frequency of one instantaneous message change per 15 second cycle.

450.6.B.3 Changeable copy signs must operate at a constant intensity and not give the appearance of movement by flashing, blinking, strobing, scrolling, oscillating, or alternating lights.

PROHIBITIONS: including roof signs (Sections 450.5.B.7 and 450.6.A, Baltimore County Zoning Regulations):

- 1. Signs cannot impair motorist's clear view of traffic or government signs. All signs are subject to Section 102.5, BCZR.
2. Signs cannot imitate or resemble government signs, except for private traffic control and notice signs.
3. Signs cannot be placed in or project into or above street right of way or governmental property.
4. Sign or framework cannot obstruct window or opening for light and air or access to building, fire hydrant, or stand pipe.
5. Vehicle cannot be parked for the purpose of displaying an attached sign.
6. Except for flags exempted, flags, pennants, ribbons, streamers, tethered balloons, laser projections, and similar objects are prohibited.
7. Portable signs are prohibited, except for A-frame and sandwich board signs issued a use permit in B.M. - C.T. zones.
8. There can be no display or simulation of moving parts or message, except for an outdoor advertising sign with tri-vision, a changeable copy sign, or a thermometer, barometer, weather vane, barber pole, or clock.
9. No sign may emit sound

Work Description (including number of signs, special conditions, materials, locations and size):

Fabricate & Install single sided non-illuminated monument and footer

CORNER LOT

OWNER/AGENT CERTIFICATION

I solemnly affirm under the penalties of perjury and upon personal knowledge that the contents of the above are true and further agree to locate the proposed sign such that it will not violate Baltimore County laws and regulations.

Signature Date Print/Type Name

Require Planning Signature Date

Copies: White-Office; Yellow- Applicant (keep this Copy for your permanent records)

REV 10/14

Authority under Section 500.4, BCZR PAI Approval (SIGN ONLY)
Signature Initials Date 6/3/19

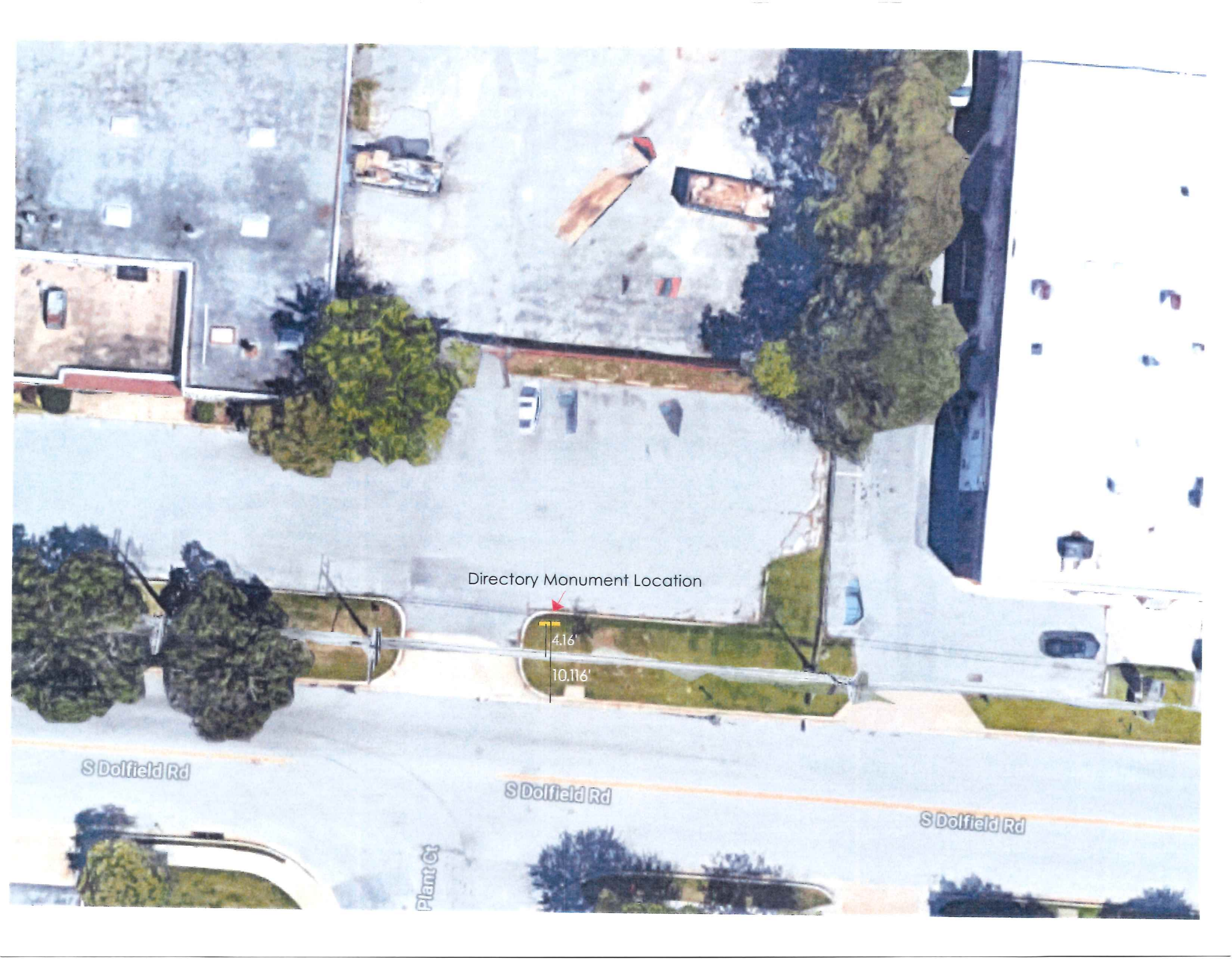

Directory Monument Location

4.16'

10.116'

S Dolfield Rd

S Dolfield Rd

S Dolfield Rd

Plant Ct



2.916'

35 in

30 in

26 in

Honeywell | USS
Intelligrated

◀ VISITORS

⤴ SHIPPING
/RECEIVING

6'

54 in

72 in

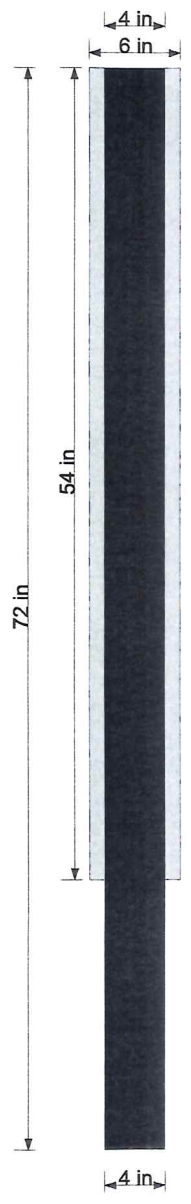

4 in
6 in

54 in

72 in

4 in



144 in