



3 x \$100 = \$300

2019-0428-SI

BALTIMORE COUNTY DEPARTMENT OF PERMITS, APPROVALS & INSPECTIONS 111 WEST CHESAPEAKE AVENUE TOWSON, MD 21204 410-887-3391

USE PERMIT RECEIPT # 184818 The applicant must affirm by initials below that there are no current violations at this site, pursuant to Section 117.7, B.C.C. Initials: [Signature]

SIGN USE PERMIT

Permit Fees are Non-Refundable; Make Check Payable to "Baltimore County, Maryland"

PROPERTY ADDRESS 7710 Wise ave ZIP CODE 21222 BUSINESS NAME KFC ZONING BM-CT OWNER'S NAME Woodside Apartments LLC PHONE NO. HISTORIC DISTRICT Yes No MAILING ADDRESS 222 Moose meadow rd willmington Ct 06219 APPLICANT/OWNER'S AGENT Heather Davis PHONE NO 410 255 6400 SIGN COMPANY NAME Gable Signs & Graphics PHONE NO 410 255 6400 TYPE OF SIGN: Window Sign TAX ACCOUNT NO. 12/010/27100

Temporary- Including Real Estate/Construction/Event Temporary Signs in the Last Year: Yes No Permanent Changeable Copy Wall Face Change Only Non-Illuminated Freestanding Pylon Monument Illuminated (separate electrical permit required) Size: 9' x 2.5 feet x 2.5 feet = 22.5 square feet Height: 35 feet (freestanding signs) Property Line/Street Right-of-Way Setbacks: front, sides and, and rear.

NOTE: A construction plan, drawn to scale and clearly showing that all requirements have been met, must be attached. A site plan must also be attached for freestanding signs.

Table of Sign Regulations: 450.4.1.- An Electronic Changeable Copy Sign may only have a maximum frequency of one instantaneous message change per 15 second cycle. 450.6.B.3 - Changeable copy signs must operate at a constant intensity and not give the appearance of movement by flashing, blinking, strobing, scrolling, oscillating, or alternating lights.

PROHIBITIONS: including roof signs (Sections 450.5.B.7 and 450.6.A, Baltimore County Zoning Regulations):

- 1. Signs cannot impair motorist's clear view of traffic or government signs. All signs are subject to Section 102.5, BCZR. 2. Signs cannot imitate or resemble government signs, except for private traffic control and notice signs. 3. Signs cannot be placed in or project into or above street right of way or governmental property. 4. Sign or framework cannot obstruct window or opening for light and air or access to building, fire hydrant, or stand pipe. 5. Vehicle cannot be parked for the purpose of displaying an attached sign. 6. Except for flags exempted, flags, pennants, ribbons, streamers, tethered balloons, laser projections, and similar objects are prohibited. 7. Portable signs are prohibited, except for A-frame and sandwich board signs issued a use permit in B.M. - C.T. zones. 8. There can be no display or simulation of moving parts or message, except for an outdoor advertising sign with tri-vision, a changeable copy sign, or a thermometer, barometer, weather vane, barber pole, or clock. 9. No sign may emit sound

Work Description (including number of signs, special conditions, materials, locations and size): Installation of 3 wall mounted signs - (2) 9x2.5 - 22.5 sq ft front elevation (1) 5x7 - 35 sq ft side elevation CORNER LOT? []

OWNER/AGENT CERTIFICATION

I solemnly affirm under the penalties of perjury and upon personal knowledge that the contents of the above are true and further agree to locate the proposed sign such that it will not violate Baltimore County laws and regulations.

Signature: Heather Davis Date: 6/19/19 Print/Type Name: Heather Davis

Require Planning Signature N/A Date

Copies: White-Office; Yellow- Applicant (keep this Copy for your permanent records)

Authority under Section 500.4, BCZR PAI Approval (SIGN ONLY) Signature: A-TSM Initials: AT Date: 6/19/19



Permits, Approvals & Inspections

111W. Chesapeake Avenue
Towson, MD 21204

Report Generated On:
6/19/2019

Permit Processing Commercial Permit & Development Report

Page 1 of 1

Property Information

Tax Account Number: **1201027100**

Election District: **12**

Owner Name(s): WOODSIDE APARTMENTS LLC

PDM #:

Address: 222 MOOSE MEADOW RD
WILLINGTON, CT 6279

Zoning District(s): BM CT

Premise Address: 7710 WISE AVE

Elevation Range: 42ft - 42ft

Affected Overlays	Instructions: Begin review process with Zoning Review, Room 111.	New Com Bldg.	Interior Alts.	Add / Ext. Alts.	Piers/Pilings	Grading/SW	Tanks	Ret. Walls/Bulk	Razing	Chg. of Occup.	Tower Antenna	Signs	Elect. & Plumb	Agency Acknowledgment Initial & Date
Contact Agency	Potential Overlay Issues Growth Tier 1: Served by public sewer and inside URDL													
DEPS-Sed. Control Jefferson Building 4th Floor Phone: 410-887-3226	Note: All Razing Permits must be sent to Sediment Control for review.													
PAI-Public Services County Office Building Room 119 Phone: 410-887-3751	Note: All permits for Grading, New Buildings & Building Additions must be sent to Public Services.													
Zoning Review County Office Building Room 111 Phone: 410-887-3391	Zoning Cases: 1959-4595-X; 1954-3235-X; R-1947-1107	X		X	X	X	X			X	X	X		

Notice: This report is not inclusive as additional issues may arise which would affect the ability to obtain a building permit. This Report is solely for Departmental use and nothing herein creates any right which would accrue to the applicant.
Form171C

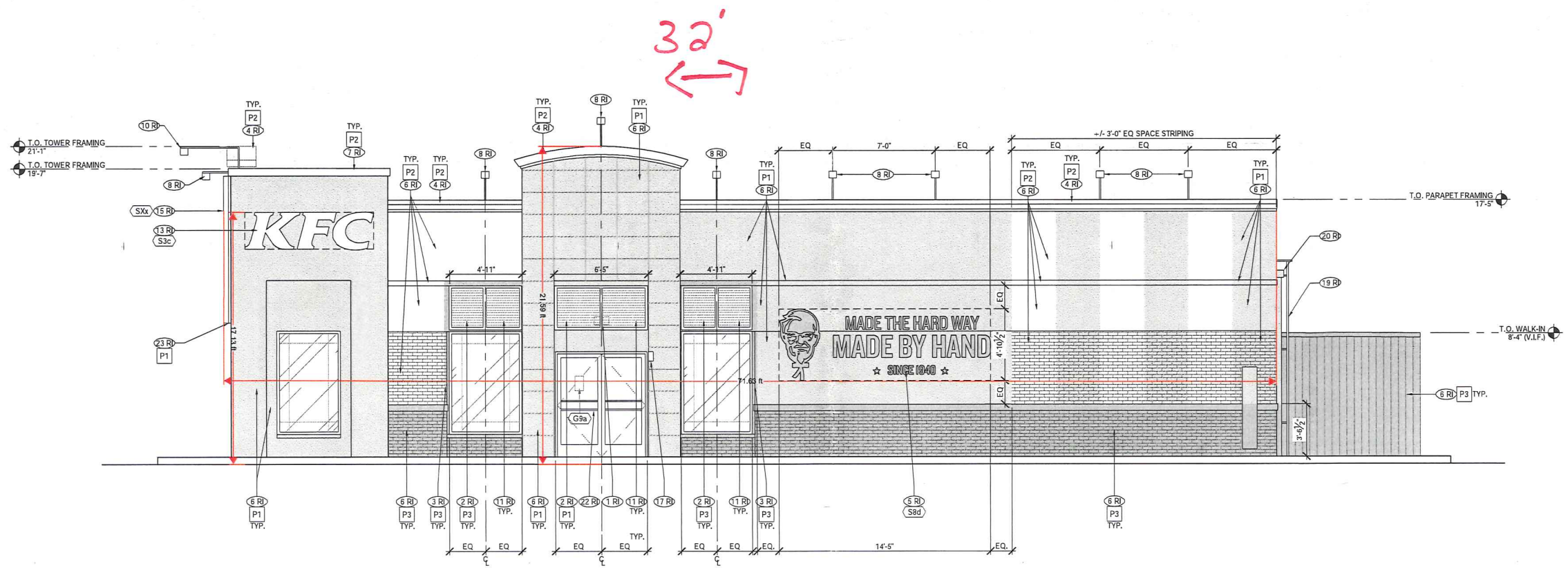

SEE A-4.0 FOR KEY NOTES & PAINT SCHEDULE

Side elevation
1 - ENTRY ELEVATION
Scale: 1/4" = 1'-0"

32'

22'

22'

8'

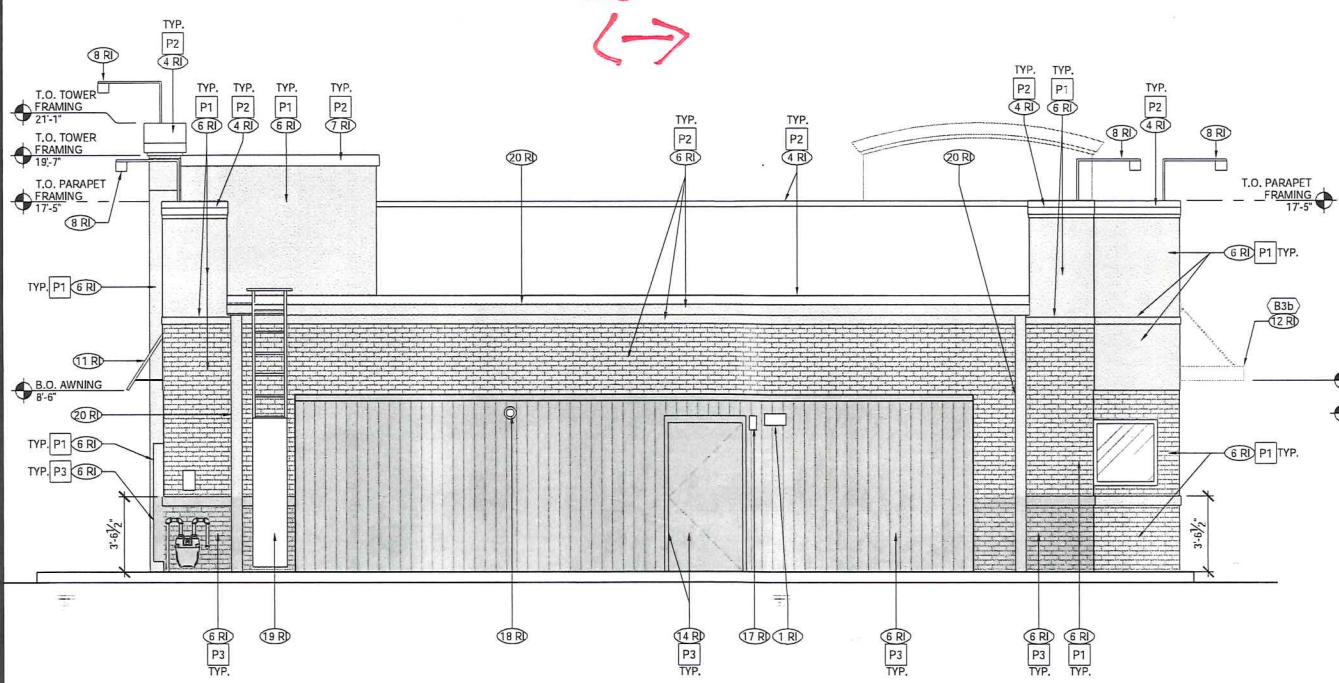

SEE A-4.0 FOR KEY NOTES & PAINT SCHEDULE

3 - REAR ELEVATION
Scale: 1/4" = 1'-0"

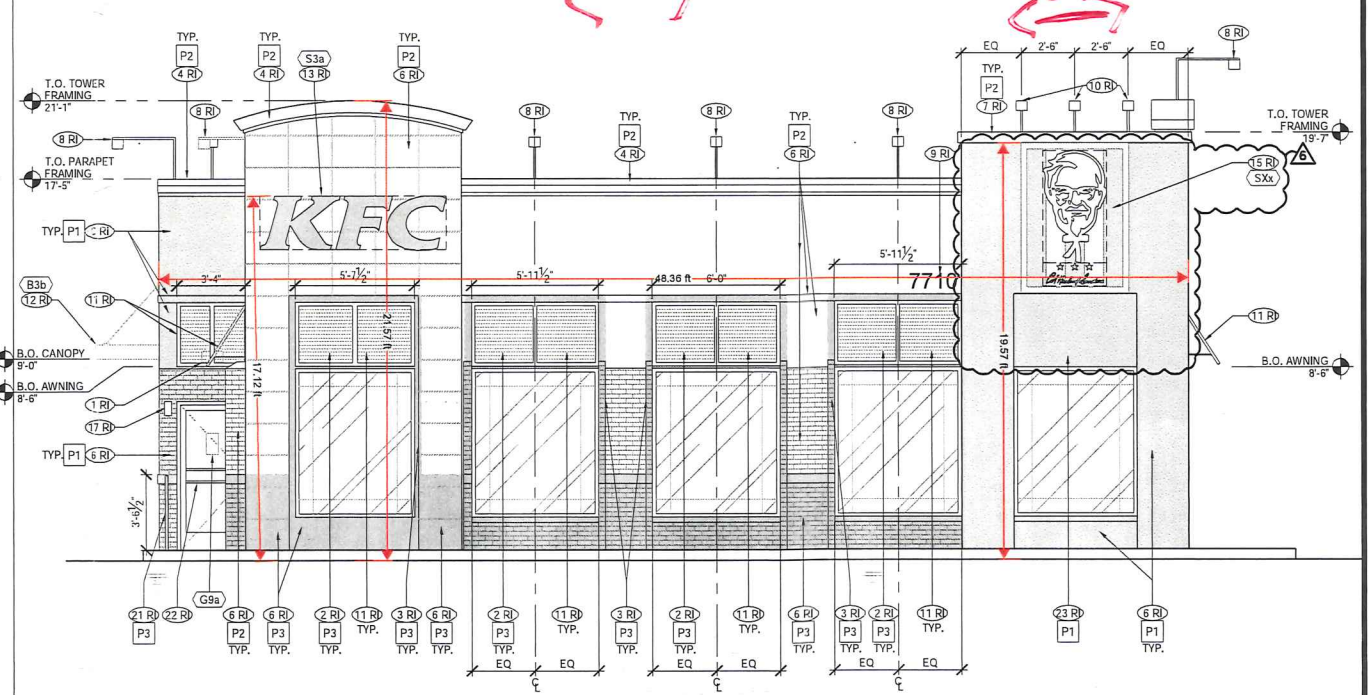

SEE A-2.0 FOR KEY NOTES & PAINT SCHEDULE

2 - FRONT ELEVATION
Scale: 1/4" = 1'-0"



FREDERICK J. GOGLIA
ARCHITECT, NCARB, RDI
1950 CRAIG ROAD, SUITE 300
PH: (304) 415-2400 FAX: (304) 415-2000 www.arct.com

TEMPLATE VERSION:
AMERICAN SHOWMAN
VER-1 DEC 2016

REVISION:	Mark	Date	By
		03/18	RFJ
		03/18	RFJ
		03/18	RFJ
		03/18	RFJ
		03/18	RFJ
		03/18	RFJ

PROJECT TITLE
CD TEMPLATE
"K-30 SERIES 6000 TO AMERICAN SHOWMAN"
7710 WISE AVE
BALTIMORE, MD 21222

STORE NO. K071038
ISSUE DATE 03.21.18
ARC NUMBER 170811

SHEET TITLE
EXTERIOR ELEVATIONS

SHEET NO.
A-2.1

THIS DOCUMENT IS THE PROPERTY OF F&C. NEITHER THE DOCUMENT NOR THE INFORMATION IT CONTAINS MAY BE COPIED OR REPRODUCED IN ANY MANNER WITHOUT THE WRITTEN PERMISSION OF F&C. PLOTTED Wednesday, May 4, 2016 8:52 AM

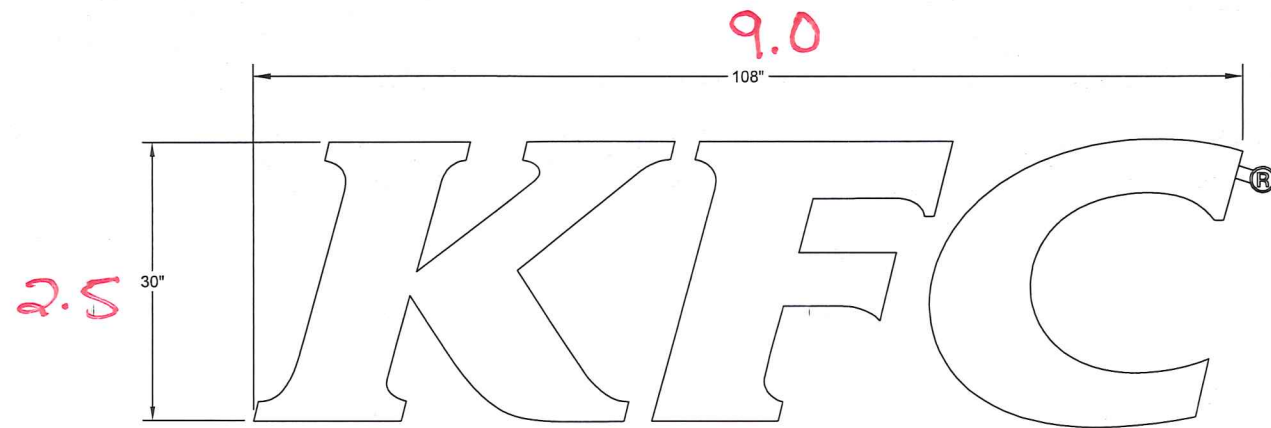

FRONT w/ FACES
SCALE 1:20

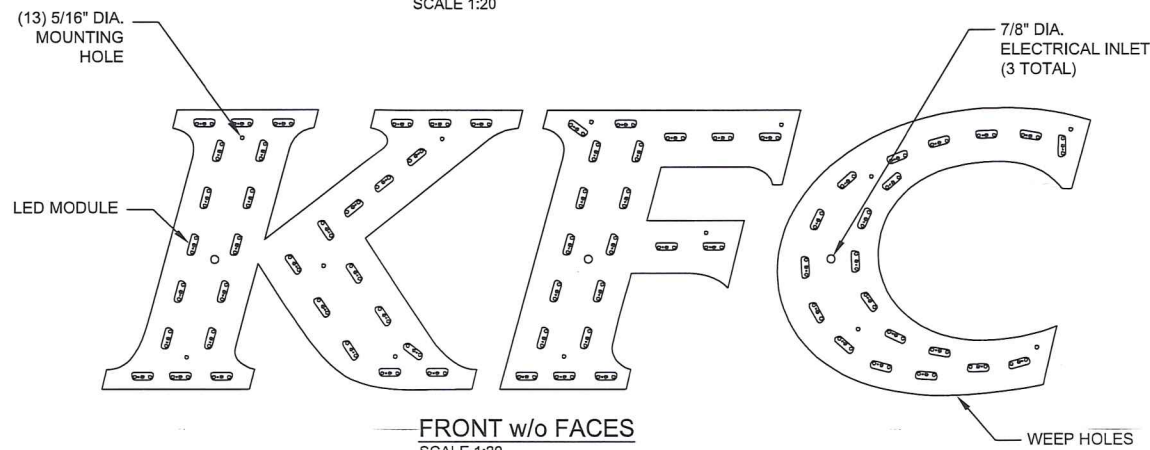

FRONT w/o FACES
SCALE 1:20

SF - 22.5

Qty. 2
Front and side
elevation

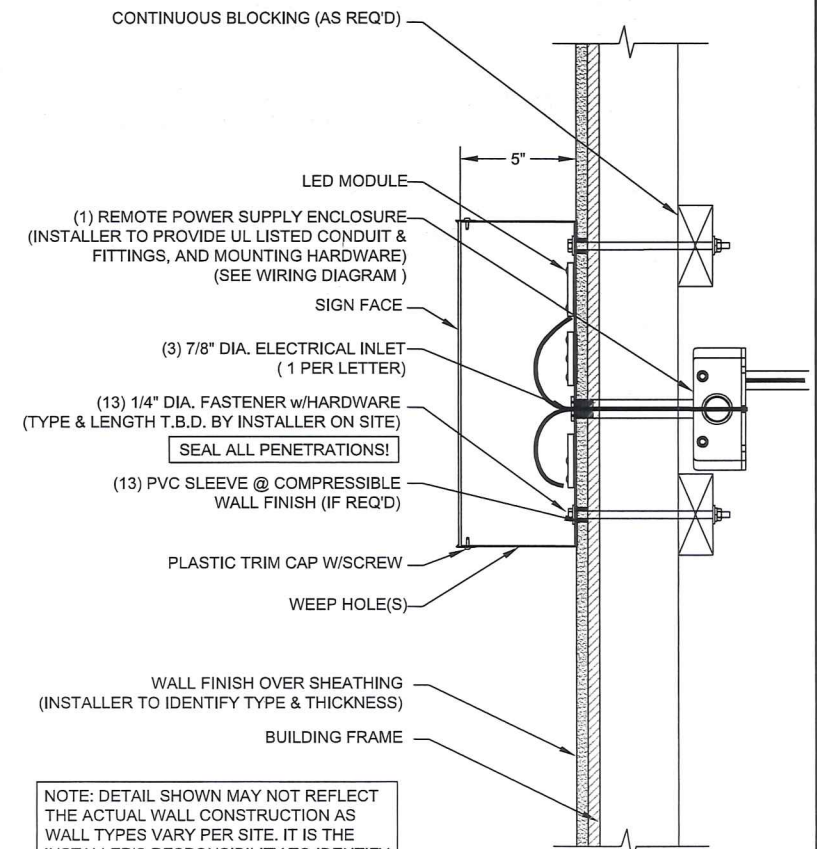

NOTE: DETAIL SHOWN MAY NOT REFLECT THE ACTUAL WALL CONSTRUCTION AS WALL TYPES VARY PER SITE. IT IS THE INSTALLER'S RESPONSIBILITY TO IDENTIFY THE ACTUAL CONSTRUCTION AND ADAPT THE INSTALLATION ACCORDINGLY.

WALL MOUNTING DETAIL
SCALE 1:8

GENERAL NOTES
INSTALLER TO PROVIDE COMPLETION PHOTOS OF MOUNTING LOCATIONS, ELECTRICAL WIRING AND OVERALL ELEVATION.

THIS SIGN IS INTENDED TO BE INSTALLED IN ACCORDANCE WITH THE REQUIREMENTS OF ARTICLE 600 OF THE NATIONAL ELECTRIC CODE AND/OR OTHER APPLICABLE LOCAL CODES. THIS INCLUDES PROPER GROUNDING AND BONDING OF THE SIGN.

INSTALLER TO BE SURE SIGNS ARE PROPERLY INSTALLED, CONNECTED AND GROUNDING.

- INSTALLATION INSTRUCTIONS**
1. OPEN PACKAGING CAREFULLY AND INSPECT FOR DAMAGE. IF DAMAGE IS FOUND, CLAIM MUST BE FILED WITHIN 5-DAYS WITH SHIPPING AGENT.
 2. DETERMINE SIGN LOCATION AND TAPE UP THE PROVIDED TEMPLATE ONTO THE SURFACE TO WHICH IT WILL BE INSTALLED, RECEIVE CONFIRMATION FROM CLIENT OR CONTRACTOR.
 3. LAYOUT AND PRE-DRILL ALL MOUNTING AND ELECTRICAL HOLES REQUIRED FOR MOUNTING THE SIGN.
 4. FILL ALL HOLES WITH SILICONE PRIOR TO MOUNTING THE SIGN.
 5. ATTACH THE HORIZONTAL BLOCKING BEHIND WALL FRAMING SO ALL CONNECTION POINTS HAVE SUPPORT.
 6. ALIGN CABINET TO MATCHING PRE-DRILLED HOLES WHILE INSERTING FASTENERS THROUGH CABINET, WALL AND BLOCKING. FASTEN WITH HARDWARE. USE PVC SLEEVES TO PROTECT BUILDING FINISH IF NECESSARY.
 7. MAKE ELECTRICAL CONNECTIONS TO REMOTE POWER SUPPLY/PRIMARY WIRING THROUGH DRILLED ELECTRICAL HOLES.
 8. TEST THE SIGN FOR PROPER FUNCTION AND LIGHTING.
 9. PERFORM TOUCH-UP AS REQUIRED.
 10. CLEAN INSTALLATION WORK SITE OF ALL EXCESS MATERIALS AND DEBRIS. DO NOT DISCARD ANY MATERIAL OR DEBRIS INTO ON SITE DUMPSTERS.

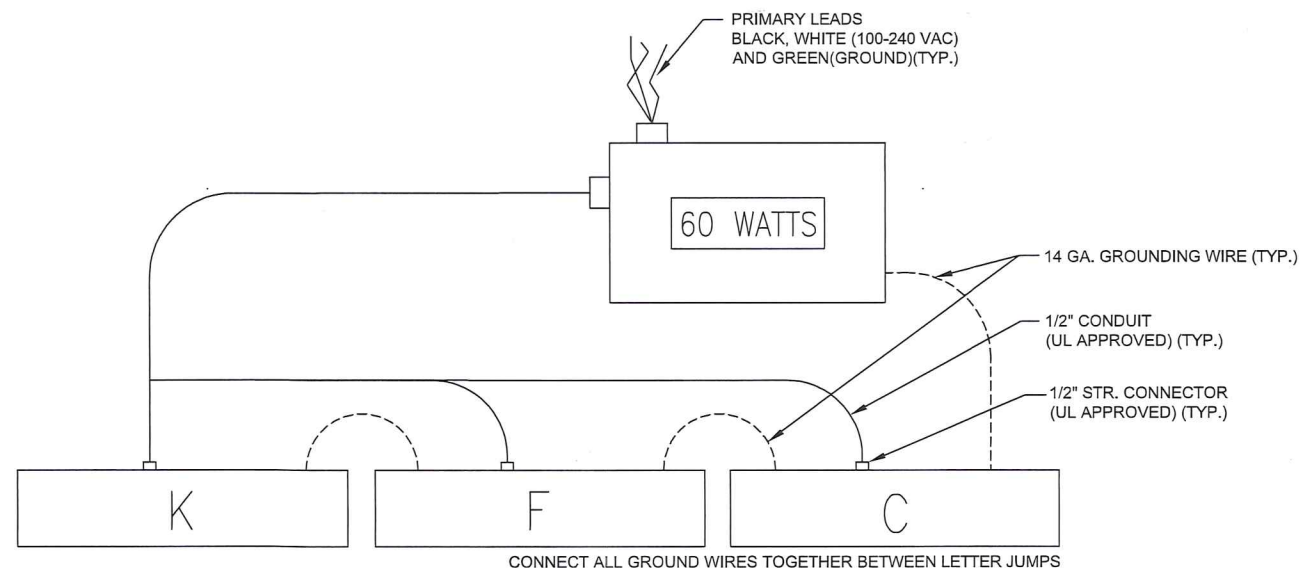

WIRING DIAGRAM
SCALE: NONE

ELECTRICAL SPECS.
(1) LED 60 WATT, 12V POWER SUPPLY
TOTAL 0.8 AMPS INPUT @100-277V
*USE (1) 20 AMP CIRCUIT



INSTALLATION DRAWING
THESE DRAWINGS ARE THE EXCLUSIVE PROPERTY OF EVERBRITE, LLC. USE OF, OR DUPLICATION IN ANY MANNER WITHOUT EXPRESS WRITTEN PERMISSION OF EVERBRITE, INC. IS PROHIBITED.

REV	DATE	BY	CHK	DESCRIPTION
A	9-21-15	CJB	RHB	RELEASED FOR INSTALLATION

DRAWN BY	CJB	SITE	
DATE	9-21-15		
CHECKED BY	RHB		
DATE	9-21-15	SCALE	AS SHOWN
		REF	

TITLE		
KENTUCKY FRIED CHICKEN 30" X 108" SIGN		
PROJECT NO.	DRAWING NO.	REV
334827	IN334827B1	A

STANDARD DRAWING

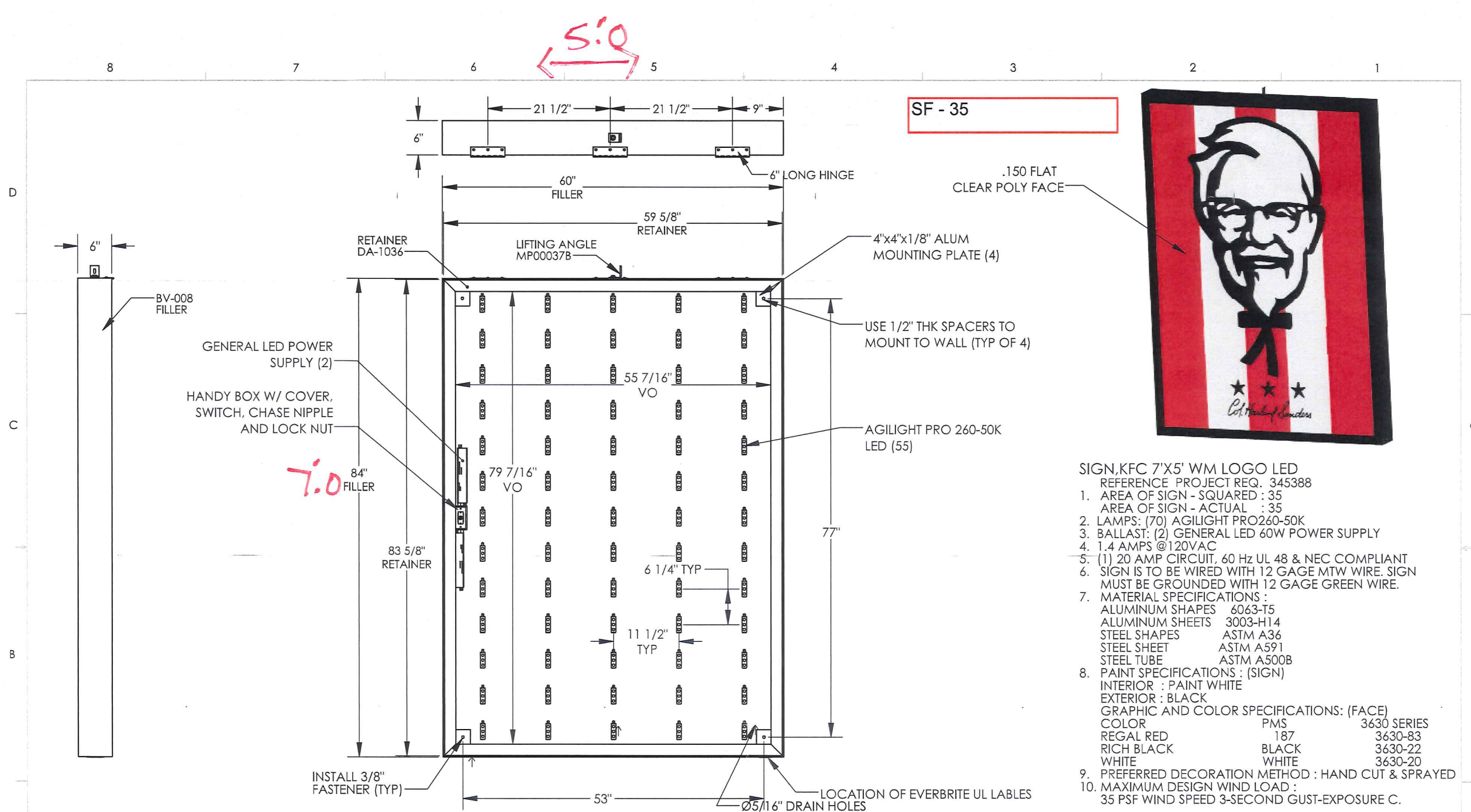

- SIGN, KFC 7'X5' WM LOGO LED
 REFERENCE PROJECT REQ. 345388
1. AREA OF SIGN - SQUARED : 35
 AREA OF SIGN - ACTUAL : 35
 2. LAMPS: (70) AGILIGHT PRO260-50K
 3. BALLAST: (2) GENERAL LED 60W POWER SUPPLY
 4. 1.4 AMPS @120VAC
 5. (1) 20 AMP CIRCUIT, 60 Hz UL 48 & NEC COMPLIANT
 6. SIGN IS TO BE WIRED WITH 12 GAGE MTW WIRE. SIGN MUST BE GROUNDED WITH 12 GAGE GREEN WIRE.
 7. MATERIAL SPECIFICATIONS :
 ALUMINUM SHAPES 6063-T5
 ALUMINUM SHEETS 3003-H14
 STEEL SHAPES ASTM A36
 STEEL SHEET ASTM A591
 STEEL TUBE ASTM A500B
 8. PAINT SPECIFICATIONS : (SIGN)
 INTERIOR : PAINT WHITE
 EXTERIOR : BLACK
 GRAPHIC AND COLOR SPECIFICATIONS: (FACE)
 COLOR PMS 3630 SERIES
 REGAL RED 187 3630-83
 RICH BLACK BLACK 3630-22
 WHITE WHITE 3630-20
 9. PREFERRED DECORATION METHOD : HAND CUT & SPRAYED
 10. MAXIMUM DESIGN WIND LOAD :
 35 PSF WIND SPEED 3-SECOND GUST-EXPOSURE C.

UNLESS OTHERWISE SPECIFIED:		NAME	DATE	SCALE: 1:14	WEIGHT:	SHEET 1 OF 2
DIMENSIONS ARE IN INCHES		DRAWN	DAP	05/31/16	COMMENTS:	
TOLERANCES:		CHECKED				
FRACTIONAL ± 1/16"		ENG APPR.		SIZE	DWG. NO.	REV
ANGULAR: MACH ± 1 DEG		MFG APPR.		B	PP345388AB	-
BEND ± 1 DEG		G.A.		TITLE:		
TWO PLACE DECIMAL ± .010				SIGN, KFC 7'X5' WM LOGO LED		
THREE PLACE DECIMAL ± .010						
INTERPRET GEOMETRIC TOLERANCING PER:						
MATERIAL						
NEXT ASSY	USED ON	FINISH				
APPLICATION	DO NOT SCALE DRAWING					

PROPRIETARY AND CONFIDENTIAL
 THE INFORMATION CONTAINED IN THIS DRAWING IS THE SOLE PROPERTY OF EVERBRITE L.L.C. ANY REPRODUCTION IN PART OR AS A WHOLE WITHOUT THE WRITTEN PERMISSION OF EVERBRITE L.L.C. IS PROHIBITED.

A	RELEASED FOR PRODUCTION	DAP	05/31/16	RTP
SYM	DESCRIPTION	BY	DATE	ECN