



0150

BALTIMORE COUNTY DEPARTMENT OF PERMITS, APPROVALS & INSPECTIONS 111 WEST CHESAPEAKE AVENUE TOWSON, MD 21204 410-887-3391

B 191968 The applicant is authorized to affirm that there are no current violations at this site pursuant to Section 112.7 BC Initials JH

SIGN USE PERMIT

Permit Fees are Non-Refundable; Make Check Payable to "Baltimore County, Maryland"

PROPERTY ADDRESS 10216 S. Dolfield Rd. Owings Mills, MD ZIP CODE 21117 BUSINESS NAME Enterprise Truck Rental ZONING ML-1M OWNER'S NAME Jayand Enterprises, LLC PHONE NO. HISTORIC DISTRICT Yes No MAILING ADDRESS 10 Painters Mill Rd. Owings Mills, MD 21117

APPLICANT/OWNER'S AGENT Jeff LaBrier PHONE NO. 301-384-1300 SIGN COMPANY NAME ARK Sign Services, Inc. PHONE NO. 301-384-1300

TYPE OF SIGN: Window Sign TAX ACCOUNT NO. 04-1600014239

Temporary- Including Real Estate/Construction/Event Temporary Signs in the Last Year: Yes No

Permanent Changeable Copy Wall Face Change Only Non-Illuminated

Freestanding Pylon Monument Illuminated (separate electrical permit required)

Size: 3 feet x 35.1 feet = 105 square feet Height: feet (freestanding signs)

Property Line/Street Right-of-Way Setbacks: front, sides and, and rear.

NOTE: A construction plan, drawn to scale and clearly showing that all requirements have been met, must be attached; a site plan also must be attached for freestanding signs.

Table of Sign Regulations: 450.4.Attachment 1, 1.- An Electronic Changeable Copy Sign may only have a maximum Frequency of one instantaneous message change per 15 second cycle.

PROHIBITIONS: including roof signs (Sections 450.5.B.7 and 450.6.A, Baltimore County Zoning Regulations):

- 1. Signs cannot impair motorist's clear view of traffic or government signs. All signs are subject to Section 102.5, BCZR.
2. Signs cannot imitate or resemble government signs, except for private traffic control and notice signs.
3. Signs cannot be placed in or project into or above street right of way or governmental property.
4. Sign or framework cannot obstruct window or opening for light and air or access to building, fire hydrant, or stand pipe.
5. Vehicle cannot be parked for the purpose of displaying an attached sign.
6. Except for flags exempted, flags, pennants, ribbons, streamers, tethered balloons, laser projections, and similar objects are prohibited.
7. Portable signs are prohibited, except for A-frame and sandwich board signs issued a use permit in B.M. - C.T. zones.
8. There can be no display or simulation of moving parts or message, except for an outdoor advertising sign with tri-vision, a changeable copy sign, or a thermometer, barometer, weather vane, barber pole, or clock.
9. No sign may emit sound

450.6.B.3 Changeable copy signs must operate at a constant intensity and not give the appearance of movement by flashing, blinking, strobing, scrolling, oscillating, or alternating lights.

Work Description (including number of signs, special conditions, materials, locations and size):

Front Elevation Sign - Install one wall mounted sign 3' x 34.58' wall sign

CORNER LOT

OWNER/AGENT CERTIFICATION

I solemnly affirm under the penalties of perjury and upon personal knowledge that the contents of the above are true and further agree to locate the proposed sign such that it will not violate Baltimore County laws and regulations.

Signature Date Jeff LaBrier Print/Type Name

Require Planning Signature Date

Copies: White-Office; Yellow- Applicant (keep this Copy for your permanent records) REV 03/12

Authority under Section 500.4, BCZR PAI Approval (SIGN ONLY) Signature Initials Date



**Permits, Approvals & Inspections**

111 W. Chesapeake Avenue  
Towson, MD 21204

Report Generated On:  
1/8/2020

**Permit Processing Commercial Permit & Development Report**

Page 1 of 1

<b>Property Information</b>	Tax Account Number: <b>1600014239</b>	Plat Ref: <b>029:014</b>	Election District: <b>4</b>
Owner Name(s): JAYAND ENTERPRISES LLC	PDM #: 04-0052		
Address: 10 PAINTERS MILL RD OWINGS MILLS, MD 21117	Zoning District(s): ML IM		
Premise Address: 10214 S DOLFIELD RD	Elevation Range: 456ft - 460ft		

Affected Overlays	Instructions: Begin review process with Zoning Review, Room 111.	New Com Bldg.	Interior Alts.	Add / Ext. Alts.	Piers/Pillings	Grading/SW	Tanks	Ret. Walls/Bulk	Razing	Chg. of Occup.	Tower Antenna	Signs	Elect. & Plumb	Agency Acknowledgment
														Initial & Date
Contact Agency	Potential Overlay Issues													
	Growth Tier 1: Served by public sewer and inside URDL													
<b>EPS-Dev. Coord.</b> County Office Building Room 319 Phone: 410-887-3733	100 Year Flood Zone	X	X	X	X	X	X	X			X			
<b>PAI-Sed. Control Insp.</b> County Office Building Room G-21 Phone: 410-887-3226	Note: All Razing Permits must be sent to Sediment Control for review. 100 Year Flood Zone	X	X	X	X	X		X						
<b>PAI-Public Services</b> County Office Building Room 119 Phone: 410-887-3751	Note: All permits for Grading, New Buildings & Building Additions must be sent to Public Services. 100 Year Flood Zone	X	X	X	X	X	X			X	X	X		OK To File
<b>Zoning Review</b> County Office Building Room 111 Phone: 410-887-3391	Zoning Cases: R-1960-4875; 2003-0161-SPH	X	X	X	X	X				X	X	X		
<b>Building Plans Review</b> County Office Building Room 120 Phone: 410-887-3987	100 Year Flood Zone	X	X	X	X		X	X			X			

Notice: This report is not inclusive as additional issues may arise which would affect the ability to obtain a building permit. This Report is solely for Departmental use and nothing herein creates any right which would accrue to the applicant.  
Form171C

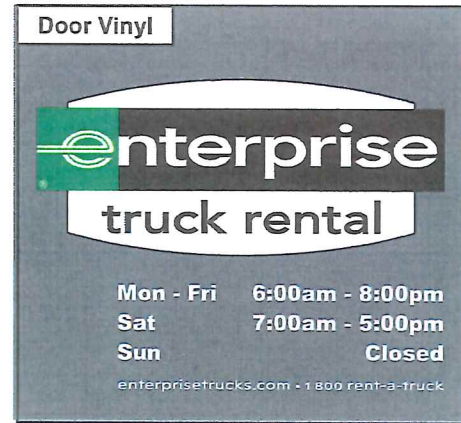

Tradedress Rendering

Date: 8/28/2019 Artist: Roques  
 Group: 18 Specialist: Campbell  
 Branch #s: 7T Job #: K00240  
 Location: Owings Mills, MD Type: HC

Attention: These renderings are intended to be used for conceptual Tradedress sign and site planning. They are not to be considered as construction drawings. Verification of dimensions, field conditions and local building codes is required. For more detailed information on the Tradedress guidelines and specifications, consult the Operations Intranet of your Corporate Operations Manager.

Exterior | Building View

Specified Sherwin Williams® paints are listed below. The colors that are being recommended to complete the above rendering will be marked with a 'X'. Contact your local Sherwin Williams Representative for specific paint specifications and applications at 1-800-4SHERWIN.

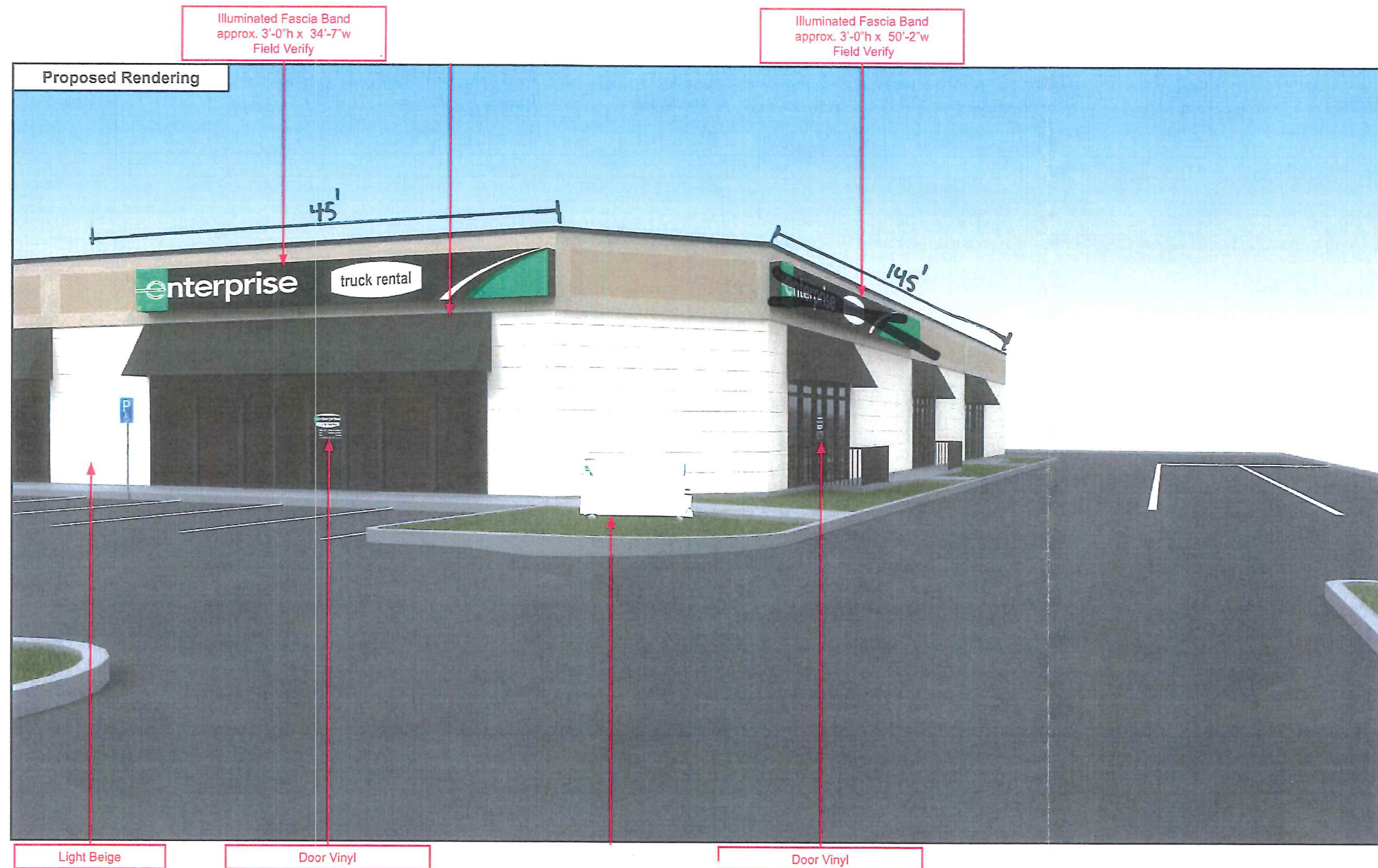

Used	Swatch	Color	Sherwin Williams Color Name
X		Light Beige	SW 6140 - Moderate White (Satin)
-		Dark Beige	SW 7038 - Tony Taupe (Satin)
-		Pure White	SW 7005 - Pure White (Satin)
-		Bright White	B66W300 Series, SherCryl Gloss Ultra White
-		Black	SW 6258 - Tricorn Black (building accents)
-		Black	B66B300 - Black (sign poles)
-		Light Beige	SW 6140 - Moderate White (Eggshell or Satin)
-		Light Blue	SW 6505 - Atmospheric (Eggshell or Satin)
-		Light Green	SW 1428 - Uphill (Eggshell or Satin)
-		Medium Brown	SW 67039 - Virtual Taupe (Eggshell or Satin)



BALTIMORE COUNTY  
 DEPARTMENT OF PERMITS, APPROVALS & INSPECTIONS  
 111 WEST CHESAPEAKE AVENUE  
 TOWSON, MD 21204  
 410-887-3391

B \_\_\_\_\_  
 A 191966  
 The applicant is authorized to affirm that there are no current violations at this site pursuant to Section 112.7 BCC  
 Initials JL

# 150-30

**SIGN USE PERMIT**

Permit Fees are Non-Refundable; Make Check Payable to "Baltimore County, Maryland"

PROPERTY ADDRESS 10216 S. Dolfield Rd. Owings Mills, MD ZIP CODE 21117  
 BUSINESS NAME Enterprise Truck Rental ZONING ML-1M  
 OWNER'S NAME Jayand Enterprises, LLC PHONE NO. \_\_\_\_\_ HISTORIC DISTRICT  Yes  No  
 MAILING ADDRESS 10 Painters Mill Rd. Owings Mills, MD 21117

APPLICANT/OWNER'S AGENT Jeff LaBrier PHONE NO. 301-384-1300  
 SIGN COMPANY NAME ARK Sign Services, Inc. PHONE NO. 301-384-1300

TYPE OF SIGN:  Window Sign TAX ACCOUNT NO. \_\_\_\_\_ / \_\_\_\_\_ / 04-1600014239

Temporary- Including Real Estate/Construction/Event Temporary Signs in the Last Year:  Yes  No

Permanent  Changeable Copy  Wall  Face Change Only  Non-Illuminated

Freestanding  Pylon  Monument  Illuminated (separate electrical permit required)

Size: 3 feet x 51.67 feet = 155 square feet Height: \_\_\_\_\_ feet (freestanding signs)

Property Line/Street Right-of-Way Setbacks: front \_\_\_\_\_, sides \_\_\_\_\_ and \_\_\_\_\_, and rear \_\_\_\_\_.

NOTE: A construction plan, drawn to scale and clearly showing that all requirements have been met, must be attached; a site plan also must be attached for freestanding signs.

Table of Sign Regulations: 450.4. Attachment 1, 1.- An Electronic Changeable Copy Sign may only have a maximum Frequency of one instantaneous message change per 15 second cycle.

PROHIBITIONS: including roof signs (Sections 450.5.B.7 and 450.6.A, Baltimore County Zoning Regulations):

1. Signs cannot impair motorist's clear view of traffic or government signs. All signs are subject to Section 102.5, BCZR.
2. Signs cannot imitate or resemble government signs, except for private traffic control and notice signs.
3. Signs cannot be placed in or project into or above street right of way or governmental property.
4. Sign or framework cannot obstruct window or opening for light and air or access to building, fire hydrant, or stand pipe.
5. Vehicle cannot be parked for the purpose of displaying an attached sign.
6. Except for flags exempted, flags, pennants, ribbons, streamers, tethered balloons, laser projections, and similar objects are prohibited.
7. Portable signs are prohibited, except for A-frame and sandwich board signs issued a use permit in B.M. - C.T. zones.
8. There can be no display or simulation of moving parts or message, except for an outdoor advertising sign with tri-vision, a changeable copy sign, or a thermometer, barometer, weather vane, barber pole, or clock.
9. No sign may emit sound

450.6.B.3 Changeable copy signs must operate at a constant intensity and not give the appearance of movement by flashing, blinking, strobing, scrolling, oscillating, or alternating lights.

Work Description (including number of signs, special conditions, materials, locations and size):

Side Elevation Sign - Install one wall mounted sign 3' x 50.17' wall sign

CORNER LOT

**OWNER/AGENT CERTIFICATION**

I solemnly affirm under the penalties of perjury and upon personal knowledge that the contents of the above are true and further agree to locate the proposed sign such that it will not violate Baltimore County laws and regulations.

Signature [Signature] Date 1/2/20 Print/Type Name Jeff LaBrier

Require Planning Signature N/A Date \_\_\_\_\_

Copies: White-Office; Yellow- Applicant (keep this Copy for your permanent records)  
 REV 03/12

Authority under Section 500.4, BCZR PAI Approval (SIGN ONLY)  
 Signature [Signature] Initials JF Date 1/8/20



Exterior | Building View

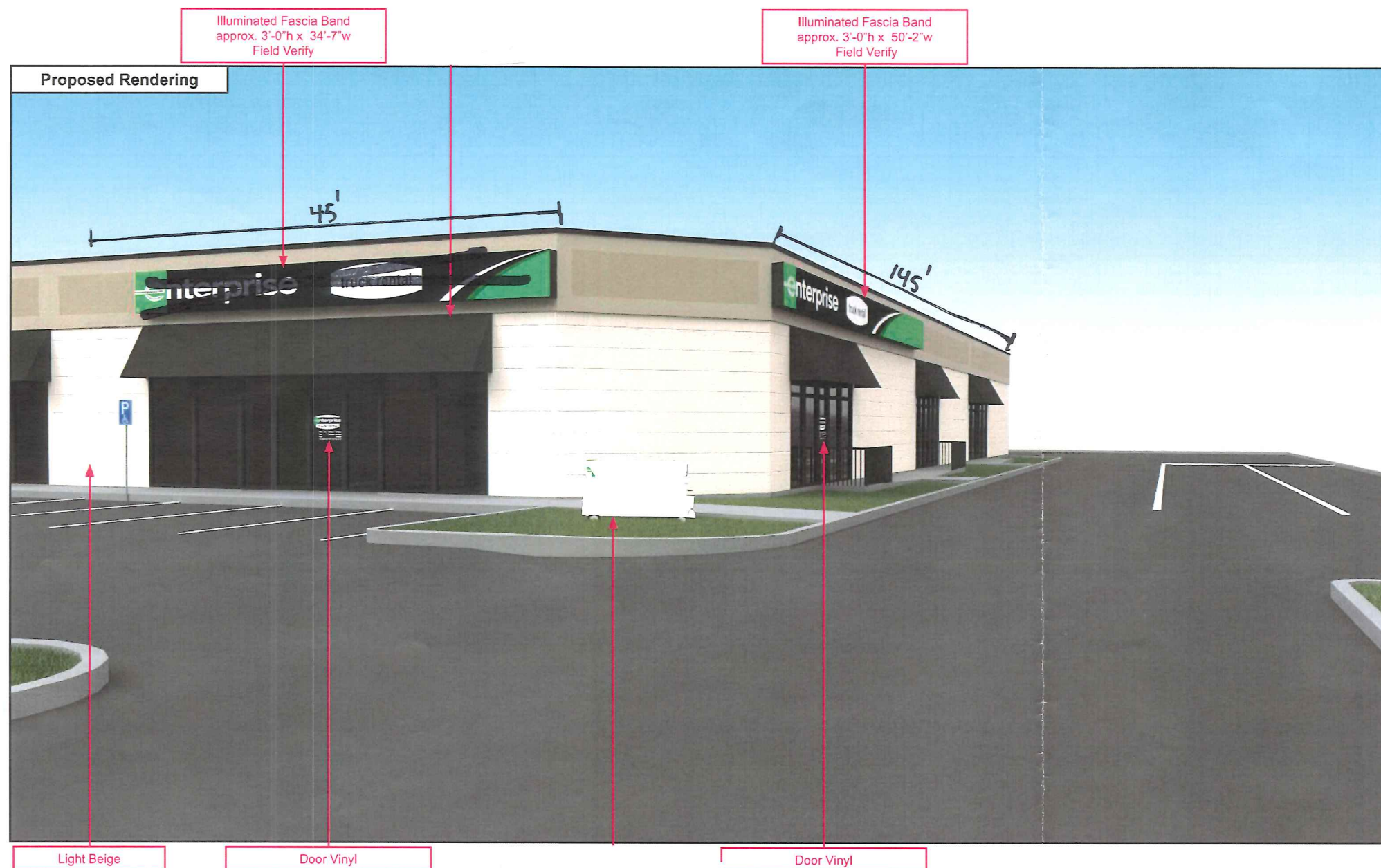

Tradedress Rendering

Date: 8/28/2019 Artist: Roques  
 Group: 18 Specialist: Campbell  
 Branch #s: 7T Job #: K00240  
 Location: Owings Mills, MD Type: HC

Attention: These renderings are intended to be used for conceptual Tradedress sign and site planning. They are not to be considered as construction drawings. Verification of dimensions, field conditions and local building codes is required. For more detailed information on the Tradedress guidelines and specifications, consult the Operations Intranet of your Corporate Operations Manager.

Specified Sherwin Williams® paints are listed below. The colors that are being recommended to complete the above rendering will be marked with a 'X'. Contact your local Sherwin Williams Representative for specific paint specifications and applications at 1-800-4SHERWIN.

Used	Swatch	Color	Sherwin Williams Color Name
X	[Swatch]	Light Beige	SW 6140 - Moderate White (Satin)
-	[Swatch]	Dark Beige	SW 7038 - Tony Taupe (Satin)
-	[Swatch]	Pure White	SW 7005 - Pure White (Satin)
-	[Swatch]	Bright White	B66W300 Series, SherCryl Gloss Ultra White
-	[Swatch]	Black	SW 6258 - Tricorn Black (building accents)
-	[Swatch]	Black	B66B300 - Black (sign poles)
-	[Swatch]	Light Beige	SW 6140 - Moderate White (Eggshell or Satin)
-	[Swatch]	Light Blue	SW 6505 - Atmospheric (Eggshell or Satin)
-	[Swatch]	Light Green	SW 1428 - Uphill (Eggshell or Satin)
-	[Swatch]	Medium Brown	SW 67039 - Virtual Taupe (Eggshell or Satin)