

BALTIMORE COUNTY, MARYLAND
DEPARTMENT OF PUBLIC WORKS AND TRANSPORTATION
DIVISION OF CONSTRUCTION CONTRACTS ADMINISTRATION
111 WEST CHESAPEAKE AVENUE
TOWSON, MARYLAND 21204



Contract Number 20151 SX0
Whitemarsh East Sewershed Sewer Rehabilitation
Perry Hall – District 11, 14, 15 c 5&6
Workday Number 010777253
Job Order Number 231-201-0077-7253

ADDENDUM NO. 1

DATE: 5/26/2026

Contact: Barb Wentworth, 410-887-3531, bwentworth@baltimorecountymd.gov

To All Bidders

This addendum is hereby made a part of the Proposal and the Special Provisions, and is hereby incorporated into the Contract. Should this addendum conflict with any portion of the Special Provisions, the Proposal, or any prior addenda, this addendum shall supersede and control.

Please note the attached changes, corrections, and/or information in connection with the contract and submit bids and be otherwise governed accordingly.

For Your Information

Attached is the list of attendees and a question from the Pre-Bid Meeting held on Wednesday, May 6, 2026 at 10:00 a.m. EST.

Last day for questions will be Thursday, May 28, 2026 at 4:00 p.m. EST.

All questions should be emailed to Justin Wirtanen jwirtanen@baltimorecountymd.gov and Barb Wentworth bwentworth@baltimorecountymd.gov and Amy Bley abley1@baltimorecountymd.gov.

In the Proposal Form

➤ Page 2, Table of Contents, revised page number.

Revised and attached to be inserted:

In the Specifications

Revised and attached to be inserted:

➤ Page 125, Special Provisions, **ADD** New Section 2737.04.09 Sanitary Sewer Manhole.

Page Two
Contract No. 20151 SX0
Addendum No. 1
May 26, 2026

In the Permits

Revised and attached to be inserted:

- Page 283, Permits Section, Right of Way Agreements, **ADD** map numbers 141-143.
- **ADD** New Page 427 A, Permits Section, Right of Way Agreements for map numbers 141-143.

In the Proposal

Revised and attached to be inserted:

- Page 432, Proposal Section, Description of Items & Schedule of Prices, Item 34 – 8” Cured-In-Place Pipe (CIPP) Lining, **change** Estimated Quantity **to** 23,508 **from** 23,455.
- Page 434, Proposal Section, Description of Items & Schedule of Prices, **ADD** New Item 71 – Standard Sanitary Manhole 48 Inch Diameter, Unit of Measure is Vertical Feet (VF) and Estimated Quantity is 6.

In the Drawings

Attached to be inserted:

Drawing C20-A and C40-A – **ADD** a new manhole and perform 53 linear feet of 8” CIPP pipe lining. This work is begin added from a previous project.

Attachments – 10

Please sign below acknowledging receipt of this addendum and return with your bid.

Company Name

Signature

Contract No. 20151 SX0
Pre-Bid Meeting
Whitemarsh East Sewershed Sewer Rehabilitation

- Q1. Is Armorock approved as an alternate bid item for the manhole rehabs on this project? The Armorock structural insert (a manhole inside a manhole) is a fully structural HS20/HL93 rated structure with a 50 year corrosion proof warranty. Because of our installation method, the inserts can be placed in any weather condition, which could substantially reduce the project timeline. If approved, will armorock be added as an additional bid item on the bid sheet?
- A1 Products and materials are considered after the contract is awarded through the submittal review process. Products and materials must meet specifications set forth in the Contract Book for this project.

ATTENDANCE SHEET PLEASE PRINT

Project Name: Whitemarsh East Sewershed Sewer Rehabilitation
Contract Number: 20151 SX0
Workday Number: 010777253
Job Order Number: 231-201-0077-7253
Date Held: Wednesday, May 6, 2026 at 10:00 a.m. EST

Present	Name	Representing	Phone #	Email Address
√	Brad Martin	BC-DPWT-DCCA	410-887-3531	bmartin@baltimorecountymd.gov
√	Kevin Altmeyer	BC-DPWT-DCCA	410-887-3531	kaltmeyer@baltimorecountymd.gov
√	Barb Wentworth	BC-DPWT-DCCA	410-887-3531	bwentworth@baltimorecountymd.gov
√	Timothy Byrd	BC-DPWT-DCCA	410-887-3531	tbyrd1@baltimorecountymd.gov
√	Amy Bley	BC-DPWT-Sewer Design	410-887-3781	abley1@baltimorecountymd.gov
√	Justin Wirtanen	BC- DPWT-Sewer Design	410-887-3781	jwirtanen@baltimorecountymd.gov
√	Liz Williams	Johnson, Mirmiran & Thompson, Inc.	410-316-2325	EWilliams@jmt.com
√	Jim Tudor	BC-Prevailing Wage & Local Hiring	410-887-3004	jtudor@baltimorecountymd.gov
√	Share Harbo	BC-Prevailing Wage & Local Hiring	410-887-3213	sharbo@baltimorecountymd.gov
√	Stacey Vasant	Contractor Compliance and Monitoring	410-916-6530	svasant@ccmilcp.com
√	Warren Squirewell	BC-MWBE Office	410-887-3415	wsquirewell@baltimorecountymd.gov
√	Gary Brown	BC-MWBE Office	410-887-3557	gbrown1@baltimorecountymd.gov
√	Frances Alday	Aggtrans – The Stone Store	410-766-4242 x 122	frances@agtrans.com
√	Aaron Clinton	Inliner Solutions	240-855-5159	aaron.clinton@puriscorp.com
√	Sean McGlumphy	Inliner Solutions	443-876-6213	sean.mcglumphy@puriscorp.com
√	Matthew Rhoads	SAK Construction	443-205-3346	bidcipa@sakon.com
√	Sean Sousa	Armorock	702-715-0348	ssousa@armorock.com

Contract No. 20151 SX0
Addendum No. 1
May 26, 2026

THIS PROPOSAL FORM INCLUDES AND INCORPORATES ALL DOCUMENTS AND INFORMATION REFLECTED, LISTED, AND/OR REFERENCED IN THIS TABLE OF CONTENTS, AND ALL SUCH DOCUMENTS AND INFORMATION ARE PART OF AND INCORPORATED INTO THE CONTRACT DOCUMENTS.

TABLE OF CONTENTS

<u>Section Number</u>	<u>SECTION NAME</u>	<u>Page Number</u>
	Title Page (cover)	1
	Table of Contents	2
I.	INFORMATION FOR BIDDERS	3-6
II.	SPECIAL PROVISIONS	7-217
III.	PERMITS.....	218
	Grading and Sediment Control.....	219-221
	State of Maryland Modification of Authorization.....	222
	MDOT.....	223-229
	MDE.....	230-235
	Stormwater Pollution Prevention Plan (SWPPP).....	236-274
	Stormwater Management Variance.....	275
	Right of Way Agreements.....	276-427A
IV.	PROPOSAL (This section to be completed at time of bid)	428
	Description of Work	429
	Description of Items & Schedule of Prices	430-434
	Proposal Affidavit	435-440
	Bid Bond	441
	Baltimore County Prevailing Wage and Local Hiring Affidavit, Wage Rates and Requirements.....	442-449
	MBE/WBE Requirements and Forms	450-464
V.	POST AWARD DOCUMENTS (This Section to be completed by successful bidder after award)	465
	Contract Agreement	466-468
	Performance Bond	469
	Payment Bond	470
	Insurance Documents	471

incidentals, materials, equipment, tools, offsite disposal of unsuitable material, traffic control and related permits, paving, site cleanup and all other work, not included under other items, necessary to complete the replacement and resetting as shown, specified and directed. The Contractor shall remove and dispose of the existing manhole frame and cover. It shall be the responsibility of the Contractor, at no additional cost to the County, to dispose of the existing frame and cover and repair any damage to the chimney or corbel caused by the removal of the existing manhole frame.

2737.04.09

Sanitary Sewer Manhole: Measurement is on the vertical foot basis from the top of the frame to the invert of the channel at the center of the manhole.

(a) Items Covered. Sanitary Sewer Manholes are paid for at the contract unit price per vertical foot constructed. The price bid per vertical foot includes and covers cutting paving, removing and disposal of existing cleanout, connecting to existing sewers, furnishing and placing all concrete and brick masonry and appurtenances, standard frame and cover, building manholes complete as shown, specified or directed, excavation and refill, bracing, waste disposal acceptance testing, pumping, disposal of water and traffic control.

END OF SECTION

**Contract No. 20151 SX0
Addendum No. 1
Revised, May 26, 2026**

WHITEMARSH EAST SEWERSHED SEWER REHABILITATION

JOB ORDER NO. 231-201-0077-7253, CONTRACT NO. 20151 SX0

Map Number	Design Plan Sheet	TAX ID	Physical Address	MailingAddress	Owner Name	Deed Reference	Permission Acquired date
127	C-24	2400003053	0 MELISSA LILIAN CT	C/O MRA PROPERTY MGMT 3435G BOX HILL CORP CNTR DR, ABINGDON, MD 21009	BLAKELY SPRINGS HOMEOWNERS	27792 / 436	1/22/24 15 Day Letter
128	C-44	1800001044	4415 MACWORTH PL	4415 MACWORTH PL, BALTIMORE, MD 21236	SMITH DENNIS R	10289 /375	7/28/21 Notification
129	C-44	2400006341	10135 BLANSFORD WAY	10135 BLANSFORD WAY BALTIMORE MD 21220	GAJI OLUFUNKE OMOTUNDE	41548 / 383	8/5/2021
131	C-42	2300001167	5312 MILLFIELD RD	UNIT 5312 5312 MILLFIELD RD, BALTIMORE, MD 21237	DVNSHR @ WHITEMARSH CNDO	21522/00196	5/10/2021
132	C-42	2300001878	9511 DEVONWOOD RD	9511 DEVONWOOD CT UNIT 9511, BALTIMORE, MD 21237	DVNSHR @ WHITEMARSH CNDO	12861/00492	5/10/2021
133	C-42	Condo 2300004080	5272 MILLFIELD RD	UNIT 5272 5272 MILLFIELD RD, BALTIMORE, MD 21237	DVNSHR @ WHITEMARSH CNDO	39983/00098	5/10/2021
137	C-27	2000005397	26 BARTLEY CT BALTIMORE 21236-2430	20671 EXCHANGE ST ASHBURN VA 20147	VY NGUYEN CHRISTOPHER NGUYEN	37041/ 00081	5/17/21 Notification
138	C-27	2000005398	28 BARTLEY CT BALTIMORE MD 21236-2430	28 BARTLEY CT, BALTIMORE, MD 21236-2430	CHUAN CHEN KAO YAN BIN CHEN	40493/ 00180	5/15/21 Notification
139	C-27	2000005399	30 BARTLEY CT BALTIMORE MD 21236-2430	30 BARTLEY CT, BALTIMORE, MD 21236-2430	ROBERTA C. MARQUES CHARLES GORSUCH	16529/ 00084	4/19/21 Notification
140	C-05	2300008445	6 DOVEFIELD RD	6 DOVEFIELD RD, PERRY HALL, MD 21128	Niraj & Jyoti Maharjan	45956/27	1/22/2022
141	C-20 A	1122025101	9303 HARFORD ROAD	8504 SOUTHFIELDS CIR, TIMONIUM, MD 21093	9303 HARFORD ROAD LLC	48453/0158	Notification
142	C-20 A	1102087500	9303H HARFORD ROAD	8504 SOUTHFIELDS CIR, TIMONIUM, MD 21093	9303 HARFORD ROAD LLC	48453/0158	Notification
143	C-20 A	1103033100	9305 HARFORD ROAD	14 BACK RIVER NECK RD, ESSEX, MD 21221	9305 HARFORD ROAD LLC	49538/0052	

**Contract No. 20151 SX0
Addendum No. 1
Revised, May 26, 2026**

We have **not** received signed right of entry agreements for work on this project for Map # 141, Map # 142 and Map # 143.

Properties for Map # 141 and Map #142 are owned by Manny Hondroulis who does not wish to sign an ROE agreement, but is okay with giving verbal permission for the work. He requires 1 week advanced notice before the contractor arrives to perform any work. He requires the area to be clear for trucks to come in and out for his business. The owner's phone number is 410-215-4413 and can also be contacted via email addresses mhondroulis@epdwindowfilm.com and/or mhondroulis@gmail.com.

The property for Map # 143 is a commercial building that is a closed CVS Pharmacy. The County will continue to attempt to make contact with the property owner to facilitate access.

**Contract No. 20151 SX0
Addendum No. 1
May 26, 2026**

32	726910		LINDERA BENZOIN, (SPICE BUSH) SIZE AS SHOWN ON PLAN	EA	20		\$
33	729320		VIBURNUM DENTATUM, (ARROWWOOD) SIZE AS SHOWN ON PLAN	EA	19		\$
34	write-in		8" CURED-IN-PLACE PIPE (CIPP) LINING	LF	23,508		\$
35	write-in		10" CURED-IN-PLACE PIPE (CIPP) LINING	LF	1,814		\$
36	write-in		12" CURED-IN-PLACE PIPE (CIPP) LINING	LF	1,181		\$
37	write-in		15" CURED-IN-PLACE PIPE (CIPP) LINING	LF	492		\$
38	write-in		18" CURED-IN-PLACE PIPE (CIPP) LINING	LF	118		\$
39	write-in		27" CURED-IN-PLACE PIPE (CIPP) LINING	LF	212		\$
40	write-in		30" CURED-IN-PLACE PIPE (CIPP) LINING	LF	173		\$
41	write-in		36" CURED-IN-PLACE PIPE (CIPP) LINING	LF	1,339		\$
42	write-in	C	SUPPLEMENTAL HEAVY CLEANING OF MAIN LINES (>12" THRU 18")	LF	150		\$
43	write-in	C	SUPPLEMENTAL HEAVY CLEANING OF MAIN LINES (20" THRU 36")	LF	1,500		\$
44	write-in	C	SUPPLEMENTAL HEAVY CLEANING OF MAIN LINES (>36" THRU 42")	LF	520		\$
45	write-in	C	SUPPLEMENTAL HEAVY CLEANING OF MAIN LINES (>42" THRU 54")	LF	330		\$
46	write-in	C	REMOVE PROTRUDING HOUSE CONNECTION	EA	5		\$
47	write-in		POINT REPAIR - 8" THRU 12" SANITARY SEWER (UP TO 12FT DEEP)	LF	85		\$
48	write-in	C	POINT REPAIR - 8" THRU 12" SANITARY SEWER (GREATER THAN 12FT DEEP)	LF	25		\$
49	write-in		OPEN-CUT REPLACEMENT OF 8-INCH SEWER WITH 8-INCH SDR 35 PVC, NON-STATE ROAD	LF	221		\$
50	write-in		CIPP SPOT REPAIR - 8" THRU 12"	LF	60		\$

70	write-in		REPLACE MANHOLE FRAME & COVER	EA	11		\$
71	870490		STANDARD SANITARY MANHOLE 48 INCH DIAMETER	VF	6		\$
TOTAL COST FOR CONTRACT							\$

TOTAL COST FOR CONTRACT IN WORDS

OFFICER SIGNATURE

TITLE

**Contract No. 20151 SX0
Addendum No. 1
Revised, May 26, 2026**

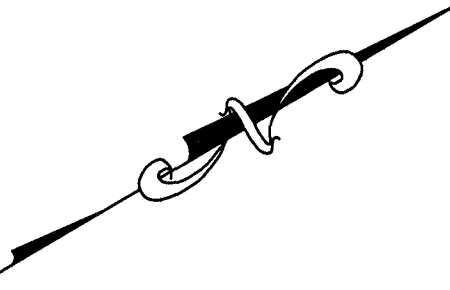

- NOTES:**
- ACCESS TO MH 9237, 11424, 9237A, 9237B, 73748 & C1300 SHALL BE TYPE 2. (SEE ACCESS NOTES ON SHEET D-1).
 - SEE SHEET G-3 FOR GENERAL SEDIMENT CONTROL AND ACCESS NOTES.
 - CONTRACTOR IS TO COORDINATE THE LOCATION OF THE MANHOLE TO AVOID ANY STORM DRAIN PIPES AND INLETS THAT MAY BE PRESENT.

MANHOLE REHABILITATION		
MANHOLE ID	DEPTH (FT)	TYPE
9187	9.0	LINING
9237		REFER TO SHEET C-24
9238	9.0	LINING
9241	10.0	LINING AND INTERNAL FRAME SEAL
9242	12.0	LINING
9247	7.0	LINING AND INTERNAL FRAME SEAL
9248	11.0	LINING AND INTERNAL FRAME SEAL
9249	7.0	REBUILD BENCH & CHANNEL, INTERNAL FRAME SEAL, AND LINING
9258	8.0	LINING AND INTERNAL FRAME SEAL
9259	10.0	LINING AND INTERNAL FRAME SEAL
9281	7.0	INTERNAL FRAME SEAL
9287		REFER TO SHEET C-19
11423	10.0	LINING
11424	7.0	LINING
11595	6.0	LINING AND INTERNAL FRAME SEAL
15281	7.0	LINING AND INTERNAL FRAME SEAL
17652		REFER TO SHEET C-19
901926	8.0	LINING*
902311	8.0	LINING
73748	6.0	INSTALL MANHOLE
9237A		REFER TO SHEET C-24
9237B		REFER TO SHEET C-24
9247A	7.0	LINING AND INTERNAL FRAME SEAL
C1300	4.5	LINING

OPEN CUT POINT REPAIRS					
UPSTREAM MANHOLE	DOWNSTREAM MANHOLE	DIAMETER (IN.)	REPAIR LOCATION (DISTANCE FROM USMH)		
			BEGIN	END	LENGTH (FT.)
C1300	11424	8	0	8	8

CIPP SPOT REPAIRS					
UPSTREAM MANHOLE	DOWNSTREAM MANHOLE	DIAMETER (IN.)	REPAIR LOCATION (DISTANCE FROM USMH)		
			BEGIN	END	LENGTH (FT.)
9247	9242	8	62	68	6
9247	9242	8	84	90	6
9258	9259	8	39	42	3

CIPP LINING			
UPSTREAM MANHOLE	DOWNSTREAM MANHOLE	DIAMETER (IN.)	LENGTH (FT.)
11423	901926	8	106
11424	11423	8	247
73748	11424	8	53
11595	9187	8	161
17652M	17652M	8	293
17652M	9249	8	7
902311	9238A	8	43
9238A	9238	8	175
9241	11423	8	11
9242	9241	8	249
9248	9247A	8	125
9247A	9247	8	14
9259	9247	8	230
C1300	11424	8	68
17466	17652	8	REFER TO SHEET C-19
9288	9287	8	REFER TO SHEET C-19
9237A	9237	8	REFER TO SHEET C-24

* PRECAST CONCRETE MANHOLE. REHABILITATE 2 VF AT BOTTOM OF MANHOLE AND SEAL ALL PIPE PENETRATIONS.

ID	PHYS. ADDRESS	TAX ACCOUNT NO.	OWNER NAME
1	9305 HARFORD RD PARKVILLE, MD 21284	1103033100	MORE HARFORD LLC
2	9303 1/2 HARFORD RD BALTIMORE, MD 21234	1102087500	BAYNESVILLE LLC
3	9303 HARFORD RD BALTIMORE, MD 21234	1122025101	FRANK B STROVEL MARYN L STROVEL
4	9301 HARFORD RD BALTIMORE, MD 21234	1112042020	HARFORD ROAD LLC
5	9223 HARFORD RD BALTIMORE MD 21234	1112042020	9223 HARFORD ROAD LLC

SEWER HOUSE CONNECTION LATERAL REPAIRS					
REPAIR ID	UPSTREAM MANHOLE	DOWNSTREAM MANHOLE	FEET FROM USMH	CLOCK POSITION	REPAIR TYPE
70	9237	9237B	N/A	N/A	REPLACE

*SHC (140 FEET) IS DIRECT CONNECTION TO A TERMINAL MANHOLE

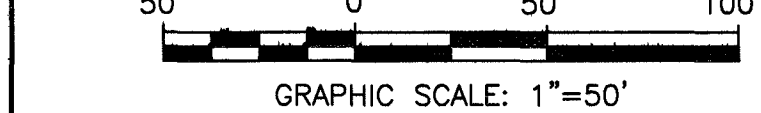

PLAN - HARFORD RD, CARNEY RD, 2ND AVE, 3RD AVE, MILLER RD
SCALE: 1"=50'

Contract No. 20151 SX0
Addendum No. 1
May 26, 2026

DATUM NOTE:
DESIGN AND DRAWING BASED ON THE MARYLAND COORDINATE SYSTEM (MCS)
• HORIZONTAL - NAD 83/91
• VERTICAL - NAVD 88

	PROFESSIONAL CERTIFICATION I HEREBY CERTIFY THAT THESE DOCUMENTS WERE PREPARED OR APPROVED BY ME, AND THAT I AM A DULY LICENSED PROFESSIONAL ENGINEER UNDER THE LAWS OF THE STATE OF MARYLAND. LICENSE NO. 60388 EXPIRATION DATE 01/08/2025	AS-BUILT / REVISION CONTRACT COMPLETION BOX	BY MAM	DATE 01/08/2025	P.W.A. NO. NNE	KEY SHEET POSITION 34 NE 17 35 NE 18 36 NE 17	DRAWING SCALE PLAN SCALE: 1"=50' PROFILE SCALE: N/A	DPW AND TRANSPORTATION SEE DRAWING NO. 2019-0374 FOR ORIGINAL SIGNATURES
	ENGINEER: MOUBIN AL-MALLA 7 SAINT PAUL STREET, 17TH FLOOR BALTIMORE, MD 21202 410-897-1700	BUREAU OF ENGINEERING AND CONSTRUCTION TRAFFIC HIGHWAYS STRUCTURES STORM DRAINS SEWER WATER FIELD ENGINEER	REVIEWED BY: EMT	DATE REVIEWED: APR	SEE DRAWING NO. 2019-0374 FOR ORIGINAL SIGNATURES	SEE DRAWING NO. 2019-0374 FOR ORIGINAL SIGNATURES	SEE DRAWING NO. 2019-0374 FOR ORIGINAL SIGNATURES	SEE DRAWING NO. 2019-0374 FOR ORIGINAL SIGNATURES
	AS-BUILT PER RECORD PRINT BY: DATE:	CHD BY: APR	DATE REVIEWED:	DATE REVIEWED:	SEE DRAWING NO. 2019-0374 FOR ORIGINAL SIGNATURES	SEE DRAWING NO. 2019-0374 FOR ORIGINAL SIGNATURES	SEE DRAWING NO. 2019-0374 FOR ORIGINAL SIGNATURES	SEE DRAWING NO. 2019-0374 FOR ORIGINAL SIGNATURES
	DATE: 10/15/2023	DATE:	DATE:	DATE:	SEE DRAWING NO. 2019-0374 FOR ORIGINAL SIGNATURES	SEE DRAWING NO. 2019-0374 FOR ORIGINAL SIGNATURES	SEE DRAWING NO. 2019-0374 FOR ORIGINAL SIGNATURES	SEE DRAWING NO. 2019-0374 FOR ORIGINAL SIGNATURES

BALTIMORE COUNTY DEPARTMENT OF PUBLIC WORKS AND TRANSPORTATION - BUREAU OF ENGINEERING AND CONSTRUCTION

WHITE MARSH WEST SEWER SHED STRUCTURAL REHABILITATION

PLAN - HARFORD RD, CARNEY RD, 2ND AVE, 3RD AVE, MILLER RD

EROSION AND SEDIMENT CONTROL ELECTION DIST. NO.: 9,11,14

Baltimore County Soil Conservation District
APPROVED FOR SEDIMENT CONTROL

Jeffery P. West 1-8-24
Date

CONTRACT COMPLETION BOX

CONTRACTOR: _____
DATE COMPLETED: _____
INSPECTOR: _____
PIPE MATERIAL (Pressure Only): _____

SHEET DESIGNATION	CONTRACT NUMBER
C-20 A	19031 SX0
JOB ORDER NUMBER	231-201-037-77
SHEET 24	
DRAWING NUMBER	2019-0397
FILE NUMBER	

DWG. FILENAME: C-21.dwg 11/28/2023 10:43 AM

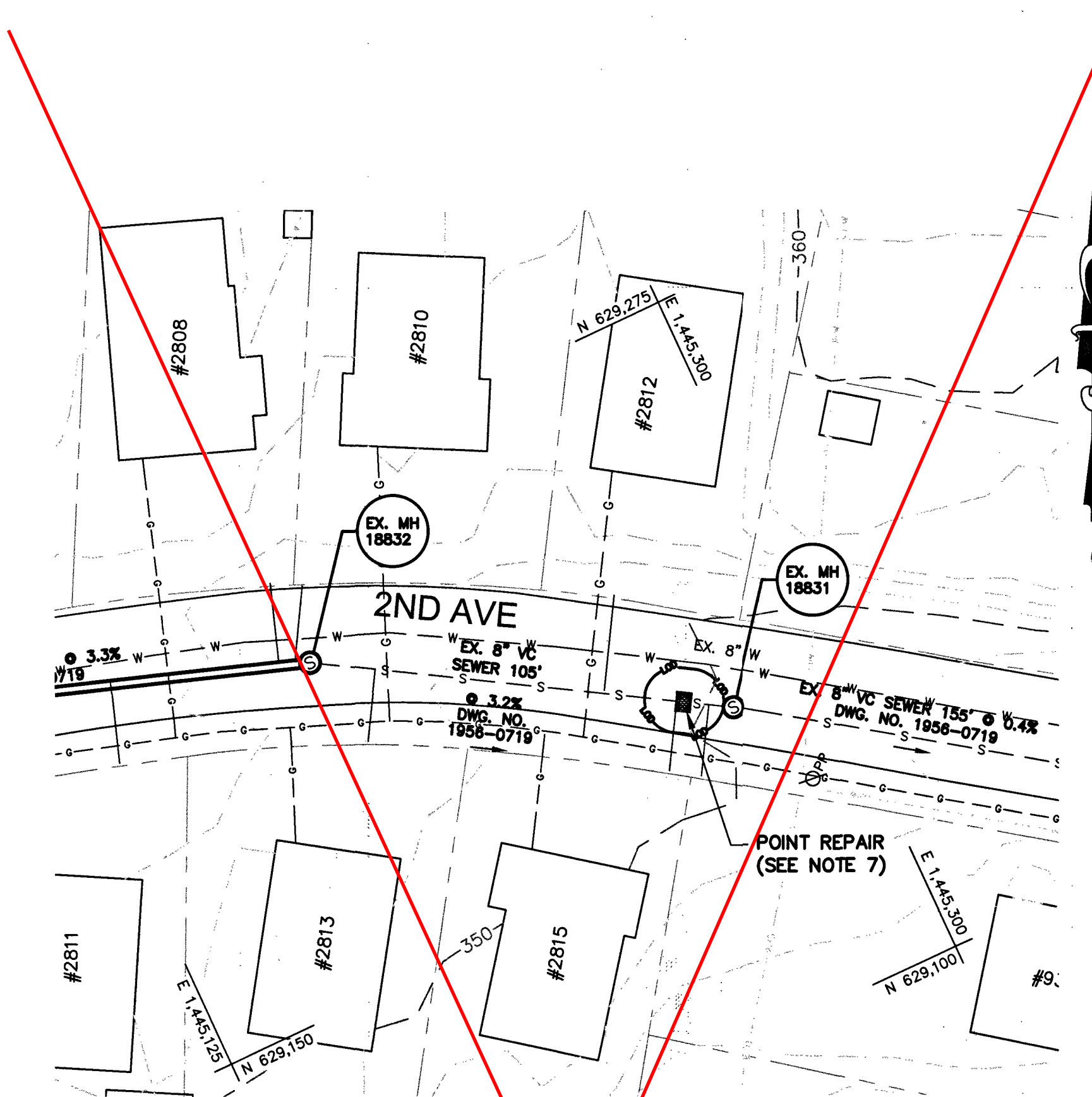

PLAN: MH 18832 - MH 18831
SCALE: 1" = 30'

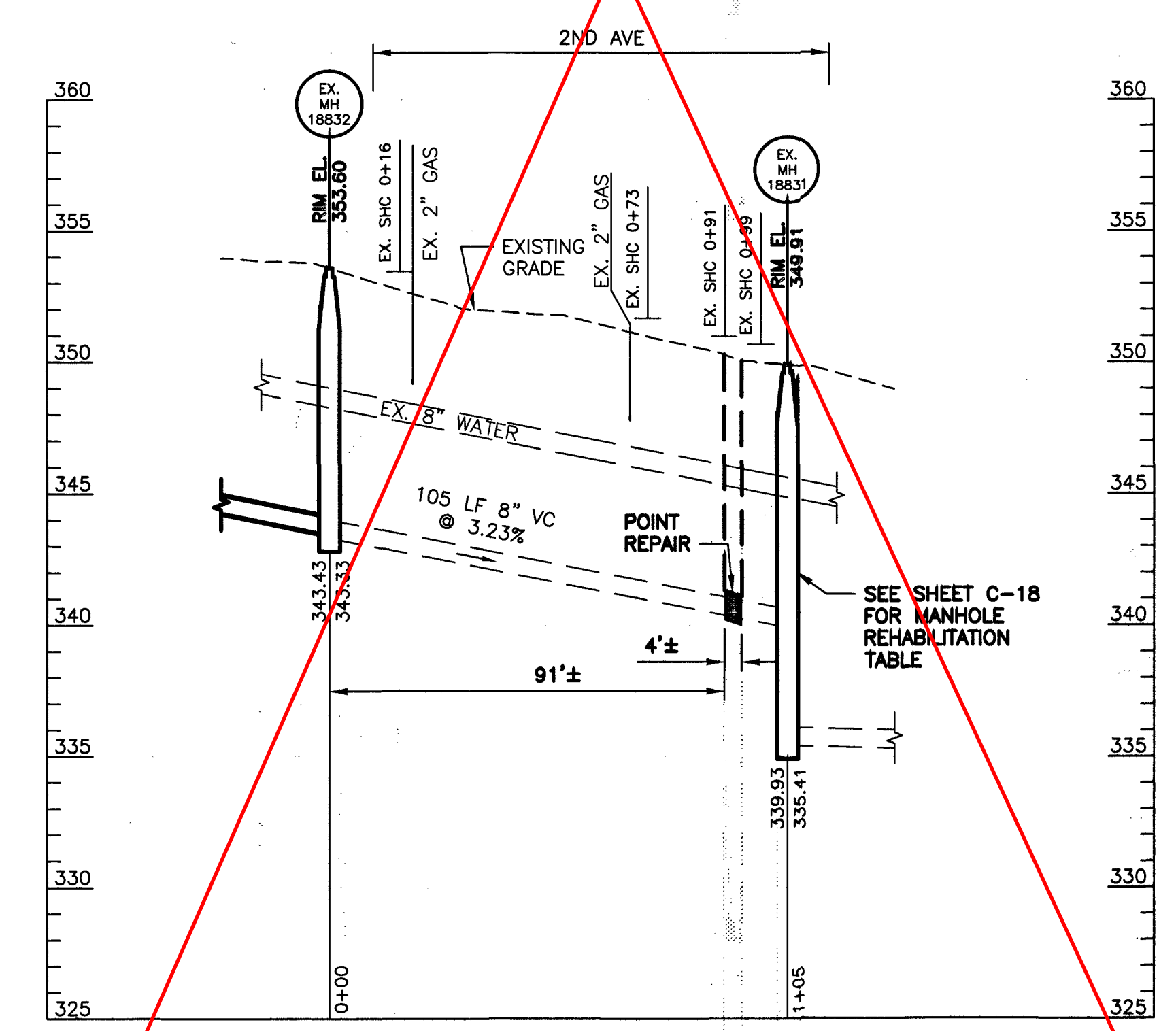

PROFILE: MH 18832 - MH 18831
HORIZ: 1" = 50'
VERT: 1" = 8'

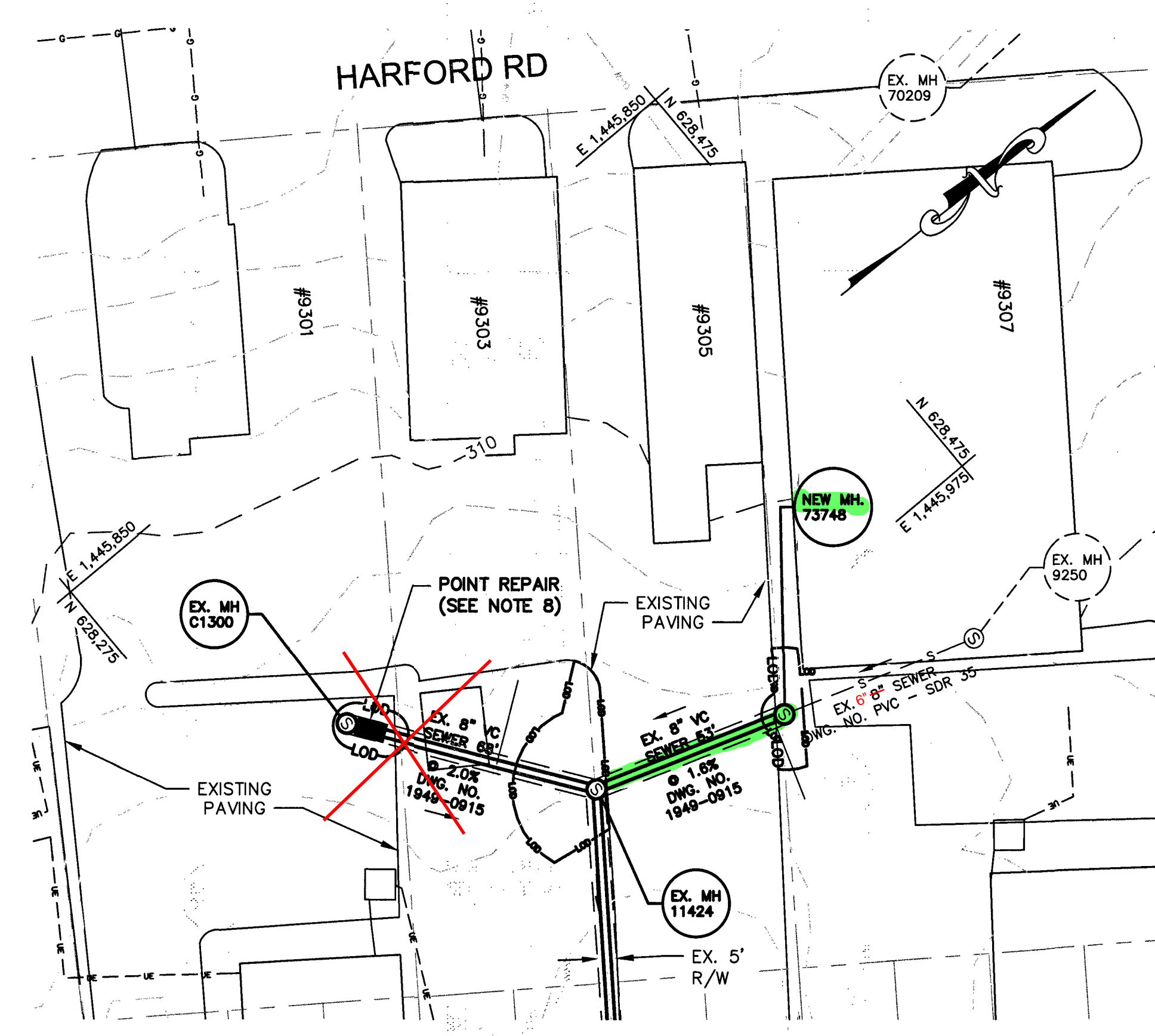

PLAN: C1300 - MH 11424 / MH 73748 - MH 11424
SCALE: 1" = 30'

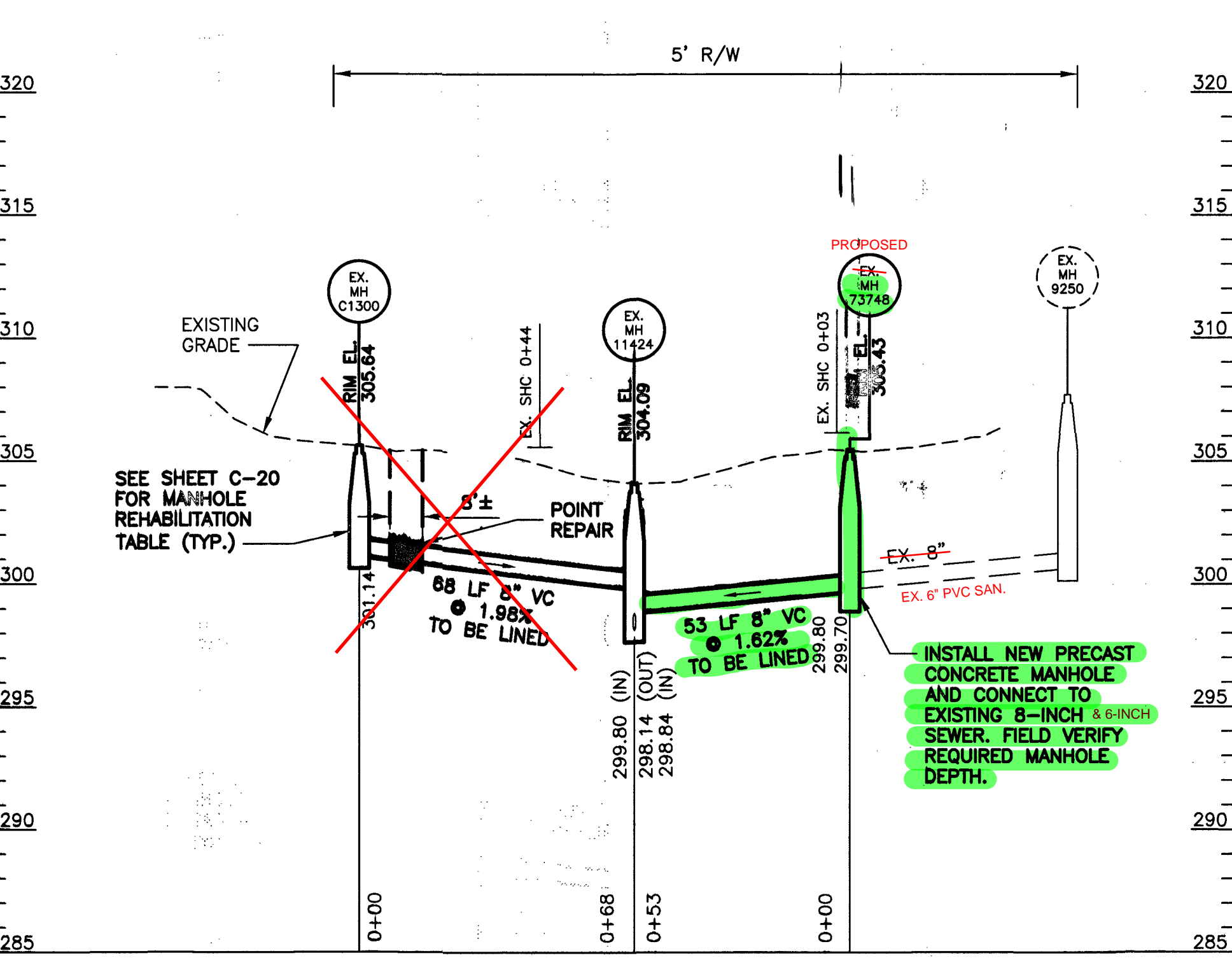

PROFILE: C1300 - MH 73748
HORIZ: 1" = 50'
VERT: 1" = 8'

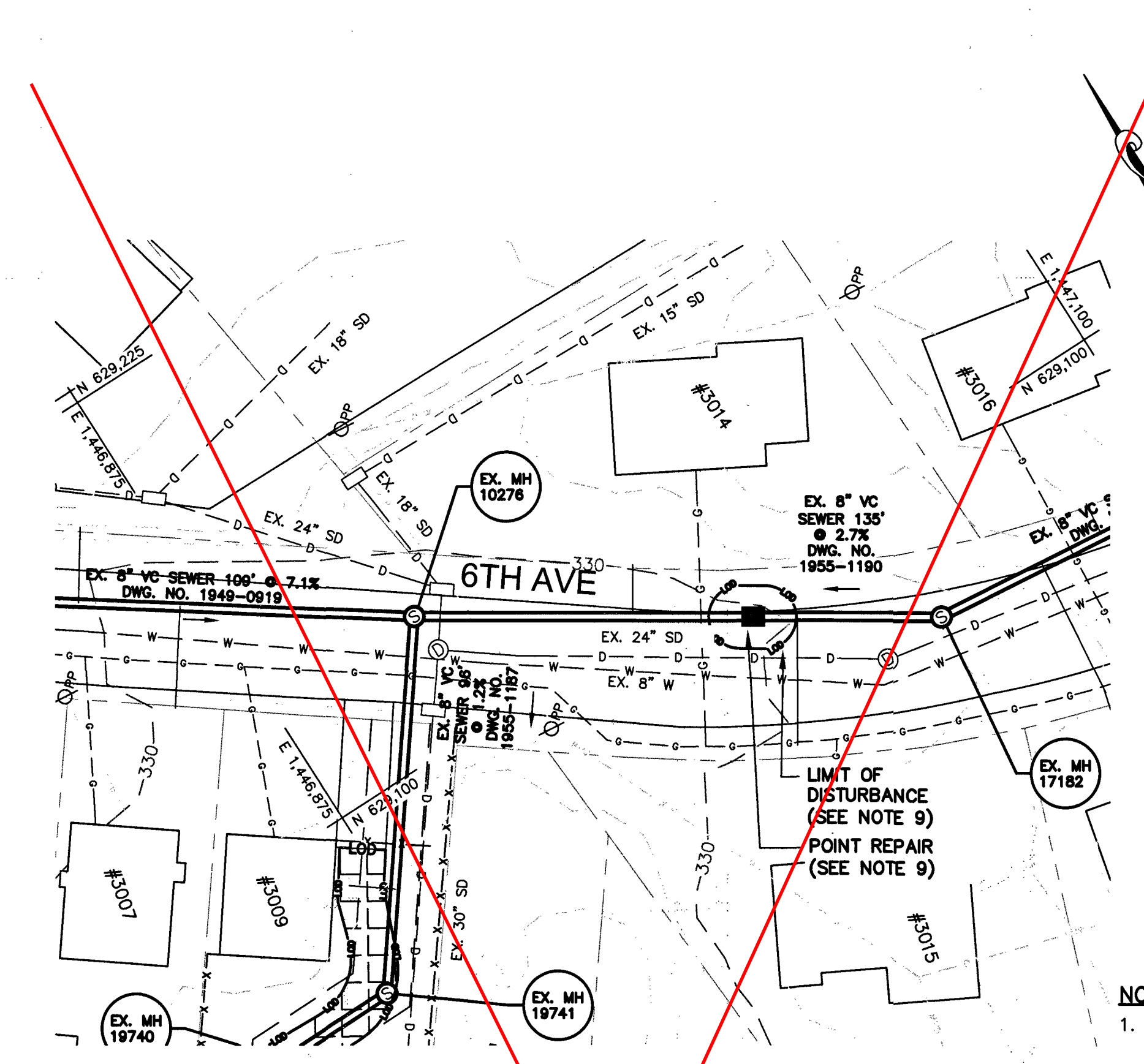

PLAN: MH 17182 - MH 10276
SCALE: 1" = 30'

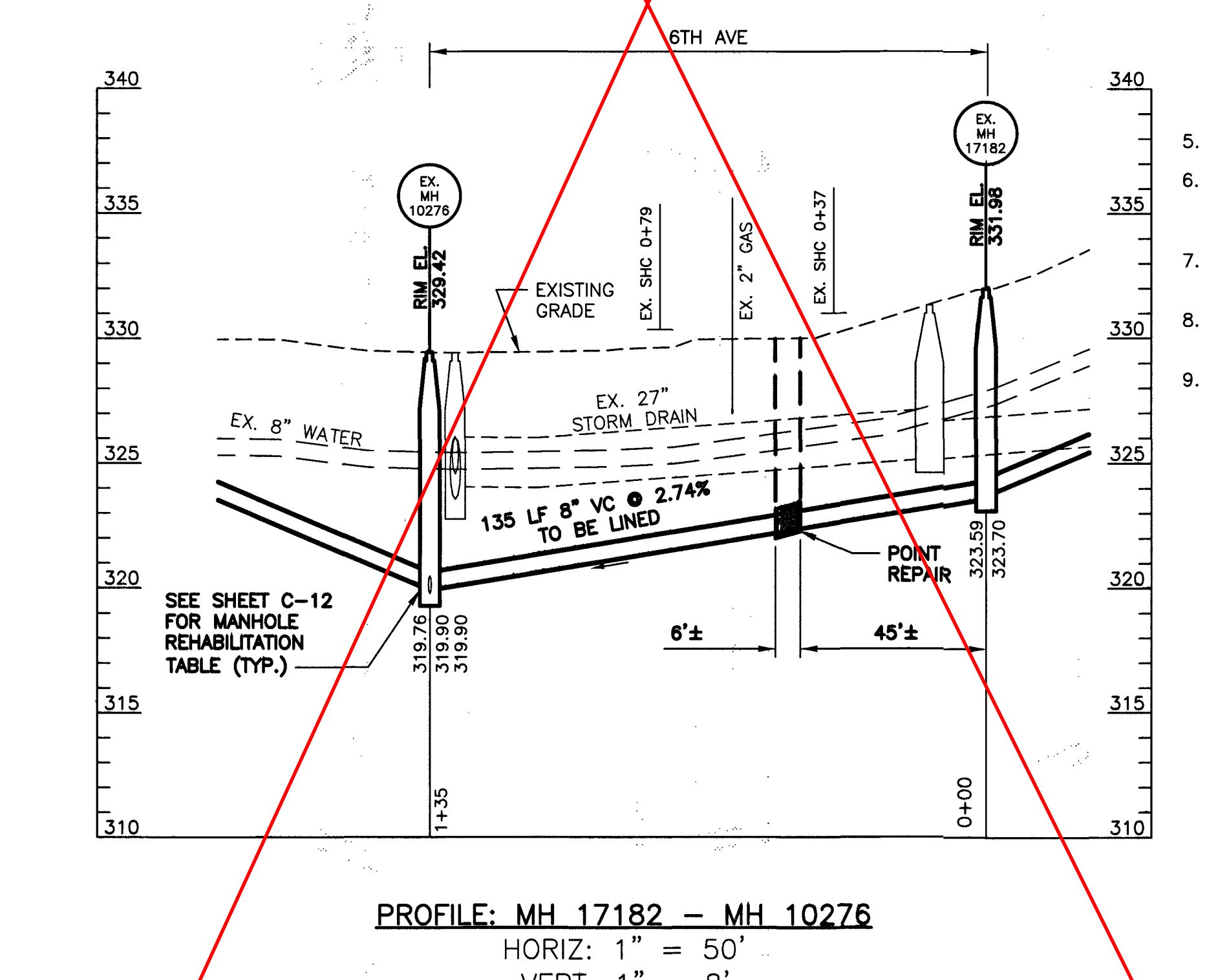

PROFILE: MH 17182 - MH 10276
HORIZ: 1" = 50'
VERT: 1" = 8'

- NOTES:**
- INSTALL NEW MANHOLES AND COMPLETE POINT REPAIRS BEFORE LINING PIPE.
 - RECONNECT SHC TO NEW PIPE AS REQUIRED.
 - SHC STATIONS ARE FROM THE UPSTREAM MANHOLE TO BE CONSISTENT WITH THE TABLES ON THE PLAN SHEETS.
 - EXISTING UTILITIES HAVE BEEN LOCATED FROM THE BEST AVAILABLE INFORMATION AND ARE APPROXIMATE ONLY. CONTRACTOR SHALL VERIFY THE EXISTENCE, SIZE, TYPE, DEPTH AND LOCATION OF ALL UTILITIES TO HIS OWN SATISFACTION PRIOR TO STARTING ANY WORK. ANY DISCREPANCIES OR CONFLICTS SHALL BE BROUGHT TO THE ATTENTION OF THE ENGINEER PRIOR TO BEGINNING WORK.
 - SEE BGE FACILITIES NOTE ON SHEET G-1.
 - CONTINGENT POINT REPAIRS ARE AT THE APPROVAL OF THE BALTIMORE COUNTY ENGINEER AFTER PRE-CCTV.
 - SEE SHEET C-18 FOR ACCESS NOTES AND SEDIMENT CONTROL REQUIREMENTS.
 - SEE SHEET C-20 FOR ACCESS NOTES AND SEDIMENT CONTROL REQUIREMENTS.
 - SEE SHEET C-12 FOR ACCESS NOTES AND SEDIMENT CONTROL REQUIREMENTS.

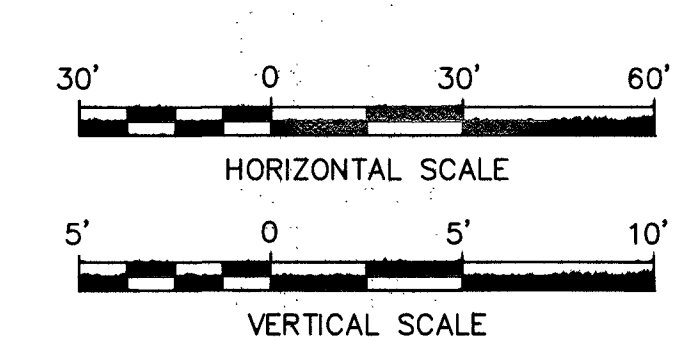

Baltimore County Soil Conservation District
APPROVED FOR SEDIMENT CONTROL
Jeffrey P. West 1-8-24
Date

CONTRACT COMPLETION BOX

CONTRACTOR: _____
DATE COMPLETED: _____
INSPECTOR: _____
PIPE MATERIAL (Pressure Only): _____

SHEET DESIGNATION	CONTRACT NUMBER
C-40A	19-01-00
JOB ORDER NUMBER	231-00-00-7267
SHEET 44 OF	
DRAWING NUMBER	2019-0417
FILE NO. 1	

	PROFESSIONAL CERTIFICATION		AS-BUILT / REVISION	BY	DATE	P.W.A. NO.	KEY SHEET	POSITION SH#	DRAWING SCALE	DPW AND TRANSPORTATION
	I HEREBY CERTIFY THAT THESE DOCUMENTS WERE PREPARED OR APPROVED BY ME AND THAT I AM A DULY LICENSED PROFESSIONAL ENGINEER UNDER THE LAWS OF THE STATE OF MARYLAND.		CONTRACT COMPLETION BOX				N-NE	34 NE 17 35 NE 17 36 NE 18 36 NE 18	PLAN SCALE: 1"=30' PROFILE SCALE: 1"=8'	SEE DRAWING NO. 2019-0374 FOR ORIGINAL SIGNATURES
ENGINEER: MOUBIN AL-MALLA 7 SAINT PAUL STREET, 17TH FLOOR BALTIMORE, MD 21202 410-697-1700 LICENSE NO. 60388 EXPIRATION DATE 01/09/2025 AS-BUILT PER RECORD RITE DATE: 12/25/2023		DGN BY: MAM	BUREAU OF ENGINEERING AND CONSTRUCTION	TRAFFIC	HIGHWAYS	STRUCTURES	STORM DRAINS	SEWER	WATER	FIELD ENGINEER
		DWN BY: EMT	REVIEWED BY:	SEE DRAWING NO. 2019-0374 FOR ORIGINAL SIGNATURES			SEE DRAWING NO. 2019-0374 FOR ORIGINAL SIGNATURES			
		CHD BY: APR	DATE REVIEWED:							

BALTIMORE COUNTY DEPARTMENT OF PUBLIC WORKS AND TRANSPORTATION - BUREAU OF ENGINEERING AND CONSTRUCTION

WHITE MARSH WEST SEWERSHED STRUCTURAL REHABILITATION

PLAN & PROFILE 2ND AVE, HARFORD RD, 6TH AVE

WHITE MARSH, MARYLAND

COLLECTION DIST. NO.: 9,11,14

Contract No. 20151 SX0
Addendum No. 1
May 26, 2026

DATUM NOTE:
DESIGN AND DRAWING BASED ON THE MARYLAND COORDINATE SYSTEM (MCS)
• HORIZONTAL - NAD 83/91
• VERTICAL - NAVD 88

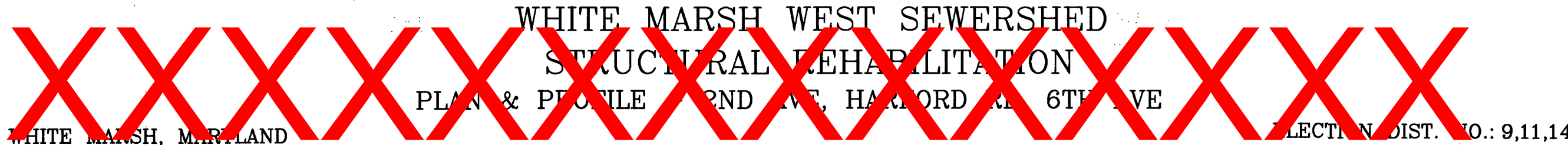

DWG. FILENAME: Profiles.dwg 11/13/2023 7:54 AM